1960

Reflector

WAYLAND PUBLIC LIBRARY
3 4869 00060 0229

·WAYLAND·FREE·PUBLIC·LIBRARY·
FOUNDED 1848

Gift of

Eleanore Benjamin

For Reference

Not to be taken from this room

FOREWORD

In our world today everything is geared to motion. All the nations of the world are striving for motion towards outer space. Each individual country attempts this task according to its own skills.

The challenge of new roads to knowledge will be great for all of us. The improved facilities of the new high school will provide the ambitious student with ample opportunity to prepare himself for the future. Seniors, particularly those who go on to college, will also be traveling new roads to knowledge. We will have, at our command, the necessary tools to succeed. Whether or not the challenge will be met is up to us.

With this spirit of motion all about us, we, the Seniors of Wayland High School have chosen this as our theme for the year 1960.

1960

REFLECTOR

E. Peterson

M. Seley

L. Bartol

OUR

EDITING STAFF

B. Gimenez, L. Moyer, J. Bigwood.
H. Colby, R. Galeucia.

ART STAFF

C. Cavelius, L. Conway, D. Atkins.
A. Somers, M. Drinkwater.

TYPING STAFF

First Row: J. Goodhue, V. Finley, P. Princesteiner, S. Johnson, S. Dudgeon, *Second Row:* P. Phaup, P. Scally, J. Rooney, A. Ferreira.

STAFF

EDITORIAL STAFF

First Row: S. Ferguson, J. White, B. Cambell, J. Emmons, L. Clausen, M. Tashjain, N. Zieler. *Second Row:* F. Hartin, J. Rooney, M. Bova, R. Nordbeck, P. Harrington, D. Atkins, S. Bruce, W. Halley, J. Sullivan, F. Alla, J. Joyce. *Third Row:* J. Henderson, D. Moorhead, J. Tanger, P. Riggs, E. Marsh, P. Tierney, R. Cooke, P. Donahue, R. Paradis.

DEDICATION

Reed K. Taylor

We, the Seniors, are pleased to dedicate the 1960 edition of the *Reflector* to Reed K. Taylor, a man well known to everyone in Wayland High School. As an English instructor, sophomore advisor, and director of the Senior Play he has become a very popular figure within the walls of our school. For his contributions to Wayland High School we sincerely dedicate the 1960 edition of the *Reflector.*

ADMINIS

Edward Anderson

Your future is an experience yet to be lived. What you make of it depends upon the attitude you take with you. Will you be satisfied to get by, or will you set out upon the pursuit of excellence in whatever you undertake to do?

Edward J. Anderson
Superintendent

Mr. Lavin

John Arnold

Douglas Surgenor

John Butler

Gregory Wolfe

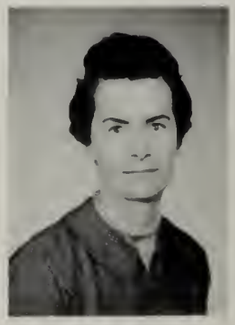

Elinor Benjamin

TRATION

As you continue to clarify the roll of education in your lives, may you give as much consideration for what should be as well as for what is.

Congratulations and the best of everything for each of you.

William M. Griffin

You are about to enter the competitive world and its various fields of endeavor. May I suggest that whatever you do, do it honestly; do it cheerfully; do it unselfishly. My sincerest best wishes for a happy, successful, and fruitful life.

Robert Andreotti

GUIDANCE

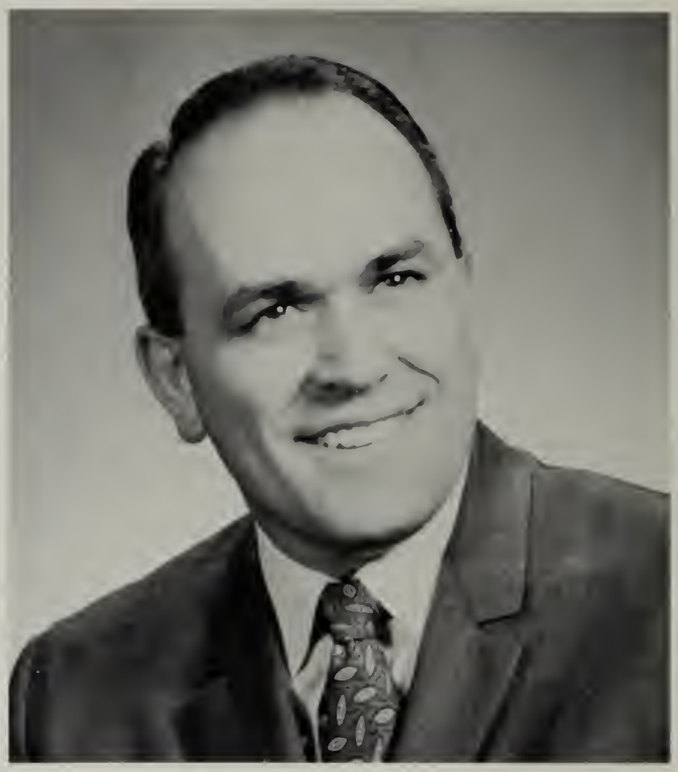

Mr. Oxford

Miss Glynn

Mrs. Fredrickson

OFFICE PERSONNEL

Mrs. Hodges

Mrs. Shorey

Mrs. Henkle

ENGLISH

R. Taylor

J. Street

A. Burns

P. Theriault

R. Armstrong

M. McClure

L. Foley

The English team continued to improve its courses this year by adding new material and presenting it in an interesting fashion. Instrumental in the latter was the large group instruction which increased student knowledge and understanding of culture in the English-speaking world through movies, records, oral reports, discussions and student-presented dramatic productions. As in other areas, student teachers were of much assistance in the English classes.

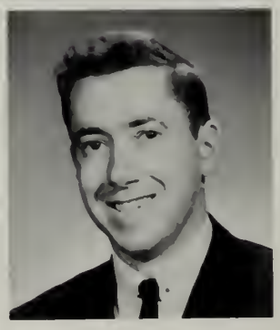

B. Mazzo

SOCIAL STUDIES

H. Cotton

L. Champagne

S. Storey

R. Scotland

J. Lindsey

H. Timson

The great number of student teachers assisting in the social studies area benefited all pupils enrolled in social studies courses. Not only were they able to present intensive and intersting matrial on their particular fields of study, in regular and large group classes, but also they were able to conduct enlightening discussions in small seminars. Through a program planned with Boston University, freshman received an excellent instruction on Russia which included filmstrips, records, magazines and books borrowed from the B. U. library. World civilization and U. S. history students continued to rediscover the important events of our world and country. Problems of American Democracy classes learned basic facts about economy and explored behind the scenes of today's world situations.

MATHEMATICS

J. Demeo

R. Randlett

F. Gladu

S. Sarnevitz

Like science, mathematics has become increasingly important in recent times and our mathematics courses have certainly met, if not kept ahead of, the challenge. Freshmen and sophomores must take algebra and plane geometry or two years of general mathematics. As juniors and seniors, those in the business courses study mathematics related to that area and those in the colloge course pursue a regular program (algebra II, trigonometry and solid geometry) or an accelerated course (algebra II, trigonometry, solid geometry and advanced algebra). Students this year also had the opportunity to hear and converse with gifted mathematics student teachers.

B. Kraft

R. Walter

SCIENCE

G. Carpenter

I. Bouin

E. Barry

J. Inglis

R. Bibeau

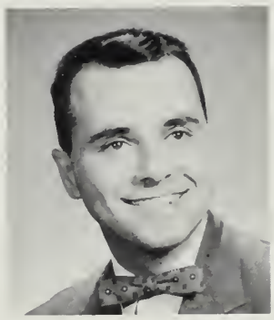

L. Taris

Last year the science department began a revised program with the freshmen who were enrolled in biology rather than in general science. As sophomores, these students have just completed a year of chemistry. Next year and the following one, they will be able to take physics and a second year of a science in which they wish to specialize. This year's physics classes studied a recently developed MIT-designed course with new approaches to new subjects. All the new equipment now congesting the labs or on order should make our science courses even more instructive when placed in the spacious new school.

FOREIGN LANGUAGES

A. Shields

R. Fraser

J. Ried

A. Gucciardi

Perhaps one of the most prominent changes this year was the renovation of room three. For some time we had heard promises of a language laboratory and shortly before mid-years room three was converted. Consisting of a master control panel and fourteen individual booths, it greatly augmented the Latin and French teachers' oral-aural instruction. Large group classes have been most appreciated, also, since recording and projecting apparatus allowed students to hear and see examples of culture in the countries whose languages they studied.

BUSINESS AND SKILLS

M. Kennedy

R. Pearson

J. Goldsmith

L. Laguardia

R. Conti

J. Newcomb

E. Wright

J. Jones

R. Bailey

J. Foster

Typing, shorthand, sales, consumer economics, art and music are important parts of the business world and of life. It takes a great deal of skill, perseverance and training to record 120 words a minute, construct an end table, bake an apple pie as good as the ones grandma used to make, or capture a scene on a piece of paper with a pencil, yet this is just what students are able to do when properly instructed as they are at Wayland High's business and skills courses.

PHYSICAL EDUCATION

C. Bowers

J. Mula

The talk of the town has been that dome-shaped building on Old Connecticut Path—Wayland High's new gym. The current physical education program will remain the same—football, field hockey, soccer, basketball, volleyball, gymnastics, weight lifting, trampoline, ping pong, softball, baseball, archery and badminton—with a few additions such as track, but students and instructors alike can't wait for smaller classes, more space and more variety at one time.

R. Salvati

W. Frary

E. Barry

INDISPENSABLES

J. Hampstead

J. Henkes

Mr. Dicky

JANITORS

BUS DRIVERS

Mr. Lindbohm, Mr. Howland, Mr. Sans, Mr. Dusseault, Mr. Burke, Mr. Kane. *Missing:* Oswald Garvey.

KITCHEN

Mrs. Whelchel, Mrs. Palmer, Mrs. Archer, Mrs. Maligia.

CLASS OFFICERS OF 1960

Joseph "Jerry" Joyce
President

Douglas "Scott" Bruce
Vice President

Linda Bartol
Secretary

Marion Bova
Treasurer

We, the Seniors . . .

Future

Francis V. Alla

10 Reservoir Road
Wayland
June 17, 1942

Frank came to Wayland from Melrose a short time after we had begun our junior year. He plans to attend college and from there he hopes to go into some field of engineering, preferably aeronautical. He enjoys music, especially jazz, and in his leisure time, he likes to work on cars or just to "hack" around.

Reflector Staff. 4.

Donna Irene Atkins

1 Pelham Island Road
South Sudbury
October 23, 1942

Donna is a shy, quiet, studious person. She has not only brains but also a new Ford Fairlane "500" convertible. Donna has been active in many school clubs and activities. Her plans for the future, after a college education, are indefinite, as she has not decided in what field she wishes to specialize.

National Honor Society 3,4: Prom Committee 3: Art Service Club 3, 4: Library Service Club 3,4: College Club 1,2,3,4: Girls' Chorus 1,2: Traffic Squad 4: Reflector Staff 4: Guidance Hi-Lite Staff 3,4.

Charles H. Ballard

7 Pleasant Street
Cochituate
November 8, 1942

If we should happen to meet Charlie 10 years from now, we would, in all likelihood, find that he has become a construction engineer. Being an ablebodied man, he is always willing to lend a hand and is a loyal supporter of all Wayland athletic functions.

Mixed Chorus 2,3: Fire Squad 3: Projectors' Club 1,2,3.

Linda Marshall Bartol

19 Old Connecticut Path
Wayland
November 9, 1942

Linda, sometimes called Lyn, is always cheerful, full of pep, and *very* talkative. She has participated and held offices in many school clubs. Co-editor of the yearbook is just one of her many jobs this year. Her favorite sport is basketball, which she has played for four years. Linda plans to go into retailing and merchandising.

National Honor Society 3,4 (Secretary): Class Secretary 3,4: Co-editor of Reflector 4: Senior Play 4: Prom Committee 3: College Club 1,2,3,4: Library Service Club 3: Chatterbox Staff 1,2,3: Mixed Chorus 3,4: Girls' Chorus 1,2: Basketball 1,2,3,4: Softball 1: Field Hockey 4: Physical Ed. Assistant 4: Traffic Squad 4.

Kenneth Berger

5 D'Angelo Road
Wayland
July 21, 1942

Ken is very much interested in guns and in his spare time he likes to hunt and fish. After graduation, he would like to attend college. He is a very sincere and loyal friend and is well-liked by his classmates.

Prom Committee 3; Dance Committee 2; Science Fair 2; Projectors' Club 1,2; Fire Squad 2,4; Traffic Squad 1,2; Rifle Team 4.

Judith Mae Bigwood

255 Commonwealth Road
Cochituate
June 4, 1942

Judy is a friendly and active student. She has joined many school clubs and also taken an active part in her church M.Y.F. Bowling and dancing are among her many interests. Judy plans to go on to college to major in education. She hopes to teach in the elementary grades.

College Club 1,2,3,4; Bi-Phi-Chem Club 3; Future Teachers of America 3,4; Reflector Staff 4; Chatterbox Staff 3; Girls' Chorus 1,2; Senior Play Assistant, 4; Guidance Messenger 4; Physical Ed. Assistant 4; Field Hickey 4; Representative to Jewish Brotherhood Day.

Douglas Scott Bruce

46 Plain Road
Wayland
January 19, 1942

Scott has lived in Wayland all his life. He is a most likable person and a talented athlete. His marks have been consistently good throughout his high school years and he plans to attend college and then possibly to become a lawyer. We have seen Scott, for the past four years, walking to school, bright and early every morning.

Class Vice President 4; Reflector Staff 4; Senior Play, Stage Manager 4; Prom Committee 3; College Club 1,2,3,4; Bi-Phi-Chem Club 2,3,4; Football 3,4; Baseball 2.

Marion Elizabeth Bova

61 Glezen Lane
Wayland
May 14, 1942

Marion is intelligent, energetic, witty, and always ready with a good joke. She has been treasurer of her class for her four years of high school. Being well-qualified and capable to represent her class and school, Marion was chosen as the Girls' State Representative. National Honor Society and cheerleading are among her other achievements. Marion plans to attend a four-year college, after which she hopes to teach the elemenetary grades.

National Honor Society 3,4; Class Treasurer 1,2,3,4; Cheerleading 2, 3,4; Girls' State Representative 3; Future Teachers of America 3,4; Girls' Chorus 1,2; College Club 1,2,3,4; Chatterbox Staff 3; Prom Committee 3; Library Service Club 3,4; Reflector Staff 4; Traffic Squad 4; Pep Squad 2; Senior Play 4.

Robert P. Bullock

21 Riverview Avenue
Wayland
December 16, 1942

Bob hopes that after high school he can attend East Coast Aero-Technical School and then plans to join the Air Force. Bob is a good man to have around because he is always willing to "pitch-in."

Prom Committee 3; Fire Squad 4; Football 1,2,3,4; Basketball Manager 1.

Bonnie Barbara Campbell

7 Sears Road
Wayland
May 10, 1942

Bonnie, a lively redhead, has been active in many school activities. She has held such offices as secretary of the College Club and president of the Library Service Club. Bonnie plans to attend a junior college next year and to take a secretarial course.

Senior Play 4; Prom Committee 3; French Club 1,2,3; College Club 1,2,3 (Secretary), 4; Library Service Club 3 (President) 4; Girls' Chorus 2; Field Hockey 4 (Manager); Chatterbox 1,2,3; Yearbook Staff 4; Pep Squad 2,3; Guidance Messenger 4.

Sandra Jean Campbell

Pelham Island Road
Wayland
October 13, 1941

Sandi is a person who knows what she wants. She has planned a nursing career. Another Florence Nightingale? Sandi hopes to be happily married in the distant future. Sports are her favorite form of recreation.

Girls' Chorus 1; Traffic Squad 3; Pep Squad 3.

The big Four!

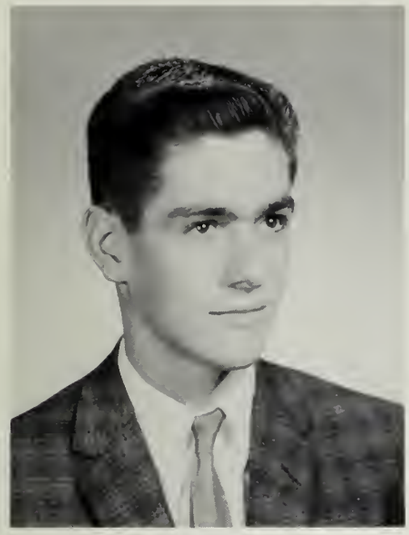

David Joseph Carr

Old Farm Circle
Wayland
July 14, 1942

Dave has been a member of our class since the sixth grade, having previously lived in Framingham. On plan for the future he says that he would like to further his education and he believes that everyone should try to do the same. But "Most of all," Dave says, "I would be very happy to be able to succeed and enjoy life." He can very frequently be seen at the fire station, where he spends a great deal of his leisure time.

Reflector staff 4; Prom Committee 3; Ring Committee 3; Mixed Chorus 1; Art Service Club 1; Traffic Squad 1,2; Dance Committee 2,4; Football 1,4.

Claire Marie Cavelius

102 East Plain Street
Cochituate
October 26, 1942

Claire is one of the best artists in the senior class. She was appointed chairman of the publicity committee for the Junior Prom and was a member of the Art Service Club. Among her other interests are bowling and dancing. Claire plans to teach in the elementary grades after graduating from Framingham State Teachers College.

Ring Committee 3; Dance Committee 4; Prom Publicity Chairman 3; Art Service Club 3,4; College Club 1,2,3,4; Reflector Staff 4; Chatterbox 2,3; Girls' Chorus 1; Mixed Chorus 2,3,4; Pep Squad 1,2; Traffic Squad 2,3.

Lynda Jane Clausen

11 Lake Road
Cochituate
June 5, 1942

Lynda is friendly, active, and studious. An outstanding student, she joined the National Honor Society and received the Phi Beta Kappa Association Book Award as a junior. This year Lynda is active on the yearbook staff. Between the time she receives a B.A. after her present name and a Mrs. before a new name, she would like to have a job as a stewardess or a secretary.

National Honor Society 3,4; Phi Beta Kappa Book Award 3; N.M.S. Q.T. Letter of Commendation 4; College Club 1,2,3 (junior representative) 4; Chatterbox 2,3 (Co-editor); Reflector Staff 4 (Editorial Committee Chairman); Library Service Club 2,3,4; Girls' Chorus 2; Traffic Squad 4.

Harriet Melinda Colby

19 Happy Hollow Road
Wayland
May 24, 1942

Harriet is musical, serious, and an excellent student. She has participated in many musical events such as the Massachusetts All-State Band, North-Eastern District Orchestra, and the Greater Boston Youth Symphony Orchestra. Somday, Harriet will probably be a great celebrity in the musical field. In college she plans to major in either English or music.

National Honor Society 3,4; National Arborists' Day Essay Contest (2nd local prize) 3; Bi-Phi-Chem Club 2; Library Service Club 2; Band 1,3,4; Orchestra 1; College Club 1,2,3,4; Girls' Chorus 1,2; Chatterbox 3 (Co-Editor); Reflector Staff 4 (Proofreading Committee Chairman); Massachusettts All-State Band 2; North-Eastern District Orchestra 3,4; Greater Boston Youth Symphony 3,4; Traffic Squad 4.

C. Jeffrey Connell

10 Russell Road
Cochituate
September 8, 1942

Jeff has come to us new this year from a much larger school in the Mid-West. He is interested in good music and in building ships. Fifteen years from now we may see Jeff as one of our country's top Naval Officers.

Junior Achievement 3,4.

Linda Marie Conway

15 Old Tavern Road
Cochituate
September 18, 1942

Our short, dark, attractive Prom Queen is not only feminine and petite, but also athletic—a participant in all our high school girls' sports. She seems to like a variety of things, but is very specific about her future. In fifteen years, Linda expects to be married, living on a farm in Southern California, and raising seven children.

Northeastern Music Festival 4; Mixed Chorus 1,2,3,4; Prom Committee 3; Dance Committee 4; Field Hockey 2,3,4; Softball 2,3,4; Basketball 3,4; Cheerleader (alternate) 4; Art Service Club 4.

Rodney James Cooke

57 Stonebridge Road
Cochituate
August 23, 1942

Rodney, one of the best dressed boys of the class, keeps everyone smiling. He plays basketball and enjoys good music. His Volkswagon is often seen around town. After graduation he hopes to travel or attend college.

College Club 1,2,3,4; Foobtall 3; Basketball 1,2,3,4.

Edwin J. Denty

35 Overlook Road
Wayland
August 15, 1941

Ted is frequently seen driving his '54 purple Ford. If we should meet this likable young man on the street 15 years from now, he hopes that we will find him engaged in some field of electronics.

Joseph P. DePaolo

17 Center Street
Cochituate
January 28, 1941

As one of our first-string football guards, Joe is known for his defensive "spunk". He was our junior class president and led us through a very successful year. Joe plans to attend business school this fall.

Class President 3; Class Vice President 1; Ring Committee 3; Prom Committee 3; Senior Play 4; Fire Squad 2,3; Traffic Squad 2,3; Projectors' Club 1; Physical Ed. Assistant 4; Football 1,2,3; Basketball 1,2; Baseball 1.

Douglas K. Detterman

295 Concord Road
Wayland
July 24, 1942

Doug plans to become a millionaire. Of course, he feels that first he should get a college education, preferably from a college of veterinary medicine, and set up a practice. Having come from Rocky River Ohio, to Wayland six years ago, he has grown quite fond of this town and feels that people "should see the world—but live in Wayland."

Bi-Phi-Chem Club 1,2; College Club 1,2; Football 1,2.

Paul Langdon Donahue

60 Dean Road
Cochituate
December 2, 1942

Participating in basketball, golf, football, and other activ ites, Paul has won the friendship of everyone. He came to Wayland as a junior from Japan. After college, Paul would like to make his home in the South Pacific.

Reflector Staff 4; Senior Play 4; Basketball 3,4; Football 4; Golf 3.

Martha Rankin Drinkwater

14 Winthrop Terrace
Wayland
October 22, 1942

Slight, blonde, pretty Martha is a diligent student. She likes music: listening to it, singing it, dancing to it and playing it on the piano. She likes spectator sports and enjoys skating, swimming, and sailing. Martha is ambitious and hopes someday to become a teacher.

Class Secretary 1; American Legion Essay Contest Winner 3; Prom Committee 3; Reflector Staff 4; College Club 1,2,3,4: Chatterbox 1,2, 3,4 (Secretary); Girls' Chorus 1; Mixed Chorus 2,3,4: Future Teachers of America 3,4; Pep Squad 2: Art Service Club 4: Guidance Messenger 4.

Stephani Jeanne Dudgeon

1 Emerson Road
Cochituate
October 10, 1942

Steph has lived in Wayland only five years but has become a well-known and well-liked member of the class of 1960. She has been one of our peppiest cheerleaders for three years. Following high school, she would like to become a retailer and work as a buyer.

Sophomore Dance Committee 2; Prom Committee 3; Girls' Chorus 1,2; Senior Play 4; Traffic Squad 1,2,3; Cheerleading 2,3 (Alternate), 4.

Joan Claire Dunklee

8 Rice Spring Lane
Wayland
December 27, 1942

Joannie is cute, conscientious, and capable. She came to Wayland in eighth grade and has been active in clubs and committees ever since. Her chief aim in life is to be happy and successful in whatever she does.

Dance Committee 4; Reflector Staff 4; Girls' Chorus 1,2; Chatterbox 2,3; Pep Squad 3,4; Traffic Squad 2,3; Field Hockey 4.

Barry Jasmin Eckler

17 Bow Road
Wayland
July 5, 1941

Barry, sometimes called "Eckie", is friendly, popular, good-looking, and has a good sense of humor. These things, along with his fine acting ability, earned him a part in the Senior Play. Barry's ambition is to lead a happy and successful life.

Senior Play 4; Prom Committee 3; Reflector Staff 4; Dance Committee 3,4; College Club 1,2,4; French Club 2,3; Traffic Squad 1; Football 3.

Judith Emmons

Three Ponds Road
Wayland
October 29, 1942

Judy is one of the most captivating, energetic, and popular girls in Wayland; a true friend. She loves sports, tap-dancing, and cheerleading. Though a fun-loving girl, she is serious-minded and does well in school. Judy plans to enroll in a junior college, but she will probably make a career of being "Mrs.....," housewife and mother.

Student Council 1,3,4 (Vice President); North-Eastern Music Festival 3,4; Prom Committee 3; Reflector Staff 4; Senior Play 4; French Club 1; Girls' Chorus 1; Mixed Chorus 2,3,4; Pep Squad 2; College Club 1,2,3,4; Chatterbox Staff 2,3,4; Library Service Club 2,3; Guidance Messenger 4; Cheerleader 3,4.

Susan Katherine Ferguson

136 Commonwealth Road
Cochituate
September 12, 1942

Susan is known for her dependability, sweet personality, and helpful cooperation. She is a friend to everyone including teachers and fellow-students. An active member of the College Club and Future Teachers of America Club, Susan plans to further her education in college.

Girls' Chorus 1,2; Mixed Chorus 3,4; Bi-Phi-Chem Club 2; Chatterbox 3; College Club 1,2,3; Future Teachers of America 3,4; Senior Play Assistant 4; Guidance Messenger 4; Gym Assistant 4.

Alice Marie Ferreira

Melody Lane
Wayland
April 6, 1941

Alice is of medium height, attractive, and popular. She loves to listen and to dance to music. Al's ambition?—"to have a happy and successful life, and own a convertible with a radio!" Seriously, Alice expects to marry and become a housewife.

Student Council 2,3 (Secretary) 4; (President); Prom Committee 3; Ring Committee 3; Girls' Chorus 1,2; Reflector Staff 4.

Valerie Mae Finley

246 Stonebridge Road
Wayland
December 2, 1941

Val likes sports and has participated in hockey, softball, and basketball games during the past years. She plans on going to a junior college or a business school.

Prom Committee 3; Reflector Staff 4; Girls' Chorus 1,2,3; Physical Ed. Assistant 4; Field Hockey 1,2,3,4; Basketball 1; Softball 2,3; Traffic Squad 1,2,3.

David A. Furst

22 Fuller Road
Cochituate
November 13, 1940

Dave, personable and athletic, has been an important part of Wayland's undefeated football team. With his pleasing personality, and good looks Dave has made many friends. He plans to go to a business college and then go into the sales business.

Band 1,2,3,4; Football 1,2,3,4; Baseball 2 (Manager).

Future Einsteins?

Richard David Galeucia

14 Adams Lane
Wayland
September 17, 1942

Dick is quiet, studious, and intelligent. A member of the golf team for two years, he can often be found on the golf course trying for a "hole in one." He is also interested in photography, and in DeMolay. After college, Dick plans to go into the field of business administration.

Prom Committee 3; Reflector Staff 4; College Club 1,2,3,4; Basketball manager 3,4; Golf Team 2,3; Library Service Club 3,4; Fire Squad 2.

Beatriz Giménez

56 Dean Road
Cochituate
November 16, 1940

Quiet, dark-haired Beatriz came to us from Buenos Aires, Argentina, with a lively mind and nimble fingers. Someday, perhaps, we shall hail her as the top interior decorator in New York.

Graduation Marshall 3; Prom Committee 3; Reflector Staff 4; College Club 3,4; Art Service Club 4; Physical Ed. Assistant 4; Student Government Day Representative 4.

Janice Elaine Goodhue

421 Old Connecticut Path
Cochituate
June 30, 1942

Janice is tall, dark, very popular, and very attractive. Jan is rather quiet during school, but loves to talk outside of class; she spends hours on the 'phone. She likes music and sports. Janice plans to become a medical secretary (until she finds *the* man, that is).

Prom Committee 3; Reflector Staff 4; Senior Play 4; College Club 1,2,3,4; Girls' Chorus 1,2; Mixed Chorus 3; Chatterbox 3; Traffic Squad 2; Basketball 3,4; Softball 3.

Mary Elizabeth Graves

30 Lake Road
Cochituate
February 4, 1942

Friendly, petite Betty leads the cheering at the games. She is fond of all types of sports. When she isn't cheering at a game, she is dancing to slow music with her favorite guy. Betty's plans for the future: to be happy!

Prom Committee 3; Reflector Staff 4; College Club 1,2,3,4; Girls' Chorus 1,2; Field Hockey 1,2,3,4; Softball 1,2,3; Cheerleading 2,3,4 (Captain).

Kenneth R. Gray

14 Ridgefield Road
Cochituate
February 20, 1943

Ken is one of the quieter boys of our class, yet to those who know him he is a good and interesting friend. He has found time to be active in many school activities as well as to work in one of Wayland's stores. His ambition is to join the Navy upon graduation.

College Club 1,2,3,4; French Club 2; Chef Club 1; Fire Squad 1; Baseball 1 (Manager).

William J. Halley

Stonebridge Road
Wayland
November 26, 1942

Bill, popular and friendly, was chosen to represent our class on the Student Council for two years. He has also been active on the golf team and in other school activities. Bill plans to study aeronautical engineering and then work in a large aircraft factory.

Student Council 1,3; Reflector Staff 4; College Club 1,2,3,4; Projectors' Club 1,2; Golf Team 2; Baseball 1.

Priscilla Alice Harrington

24 Mitchell Street
Cochituate
November 10, 1942

Brown-eyed Priscilla likes to participate in sports. She plans to become a nurse, perhaps out in the Midwest or on the West Coast. Priscilla enjoys most music, and she is active in her church youth group.

Prom Committee 3; Reflector Staff 4; College Club 1,2,3,4; Bi-Phi-Chem Club 1; Chatterbox Staff 2,3; Girls' Chorus 1,2; Traffic Squad 1; Softball 1; Field Hockey 4.

Francis J. Hartin, Jr.

238 Main Street
Cochituate
September 5, 1942

Frank's outstanding contributions in numerous activities as well as in class, have earned him membership in the National Honor Society. He hopes to attend college to study philosophy and literature. A conscientious worker, we know he will succeed in whatever he endeavors.

National Honor Society 3,4; National Arborists' Day Essay Contest (3rd local prize) 3; Bi-Phi-Chem Club 1,2; College Club 1,2,3; Projectors' Club 1,2,3,4; Library Service Club 2,3,4; Traffic Squad 1,2,3,4.

John Henderson

116 Plain Road
Wayland
December 11, 1940

John, or "Hendo," as he is frequently called, is one of the best-natured persons in our class. Whenever we see him drive by in his jeep we can be certain that he will greet us with a friendly wave and word. This ambitious senior hopes to be successfully installed in Wall Street someday.

Dorothy Mae Jenkins

Castle Road
Cochituate
March 14, 1940

Dotty likes mystery movies and adventure stories. Her main ambition is to become a good private secretary. She enjoys tennis, horseback riding, bowling and skating for recreation.

Prom Committee 3; College Club 1,2; Girls' Chorus 1,2; Library Service Club 4; Guidance Service 4; Traffic Squad 1.

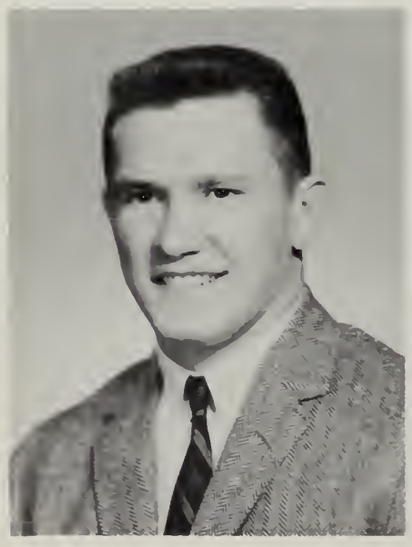

Edward L. Johnsen

12 Fox Meadow Lane
June 16, 1941

After a short absence from our school, Ed has returned to make some outstanding contributions to our baseball team and to our undefeated football team. He plans to go to college and major in physical education. Someday we may hear about "Coach Johnsen" who used to play for Wayland.

Senior Play 4; Baseball 3; Football 4.

Sandra Lee Johnson

28 Rich Valley Road
Wayland
February 15, 1942

Peppy San may someday be sending us postcards from a small town in Arizona, from which she will be designing fashions. When she isn't drawing, she may be seen dancing to Rock 'n Roll.

Prom Committee 3; Reflector Staff 4; College Club 1,2; Girls' Chorus 1,2; Mixed Chorus 4; Pep Club 1,2; Senior Play 4; Science Fair (3rd prize, general science) 2.

Joseph "Jerry" Joyce

10 Sherman Bridge Road
Wayland
October 7, 1942

Jerry has won a great deal of popularity among the seniors and undergraduates because of his outstanding personality. It has won him the presidency of his freshman class and more recently of his senior class. Jerry has participated in many activities and clubs. He is a competitive basketball player and has won a spot on the Varsity Squad. He hopes, eventually, to go into some field of insurance.

Class President 1,4; Student Council 1,4; Senior Play 4; Traffic Squad 1,2,3,4; Baseball 1,2,3; Basketball 2,3,4; College Club 1,2,3,4; Football 3; Reflector Staff 4; Prom Committee 3; Bi-Phi-Chem Club 3.

George Keller

10 Bald Rock Road
Cochituate
November 6, 1942

George is a jazz, poetry, and art enthusiast. He takes clarinet lessons and plays the bongo drums; he has a good sense of humor and is exceedingly witty. He would like to go to the New England Conservatory of Music.

College Club 1,2,3,4; Bi-Phi-Chem Club 2; Math Contest 1.

Share and Share alike!!

Barbara Ann Kelley

6 Dean Road
Cochituate
December 18, 1942

Blue-eyed Barb will soon be smiling at patients in one of the country's top hospitals. Active in sports and in her church youth group, Barb envies those who are lucky enough to attend one school all their lives.

Prom Committee 3; Reflector Staff 4; College Club 1,2: Girls' Chorus 1,2; Traffic Squad 2,3; Softball 1,2; Field Hockey 3.

Carlene Edith Kelton

127 Commonwealth Road
Cochituate
April 15, 1942

Dark-haired Carlene likes Rock 'n Roll and hymns. On a summer afternoon you might find her playing badminton or softball, if she hasn't gone swimming. Someday Carlene will hail us from Prince Edward Island, Canada.

Prom Committee 3; Reflector Staff 4; College Club 1,2,3; Pep Squad 2,3.

Mildred Therese Lafemina

435 Old Connecticut Path
Cochituate
October 26, 1942

Mil is pretty, polite, and peppy. She has been active in several club and committees. She hopes to attend Chandler's Secretarial School and to become an executive secretary.

Library Service Club 3,4; Reflector Staff 4: Prom Committee 3.

Elaine Carol Lombardo

32 Pine Ridge Road
Cochituate
July 19, 1941

Elaine is a cute, petite redhead, but, oddly enough, she is one of the quietest girls in the senior class. She's always smiling and always has a kind word for everyone. After high school she plans to join the Waves and train to become a machine accountant.

Judith Anne Lyford

155 State Road East
Wayland
August 19, 1942

Fun-loving Judy is always on the go—she's often seen zipping around in her car. She likes skating and swimming, and spends a lot of time with her tanks of tropical fish.

Prom Committee 3; Reflector Staff 4; College Club 1,2; Art Service Club 3,4; Field Hockey 3,4 (Captain of the J.V.'s); Girls' Chorus 1,2; Mixed Chorus 3,4.

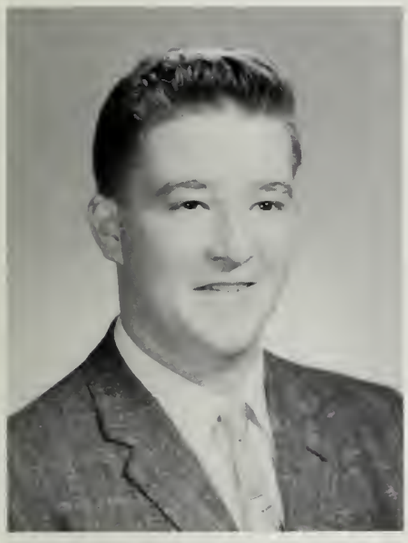

John Robert Mahoney

30 Riverview Circle
Cochituate
November 3, 1942

John is friendly, quiet, and one of the better drivers of our class. He enjoys all kinds of handicraft, especially working with wood. His favorite subject is mathematics. After graduation, John hopes to attend college or to go into the Navy.

Library Service Club 2,3,4; Projectors' Club 1,2,3,4; Traffic Squad 1,2,3; Fire Squad 2,3; Basketball Manager 1,2,3; Baseball Manager 2,3.

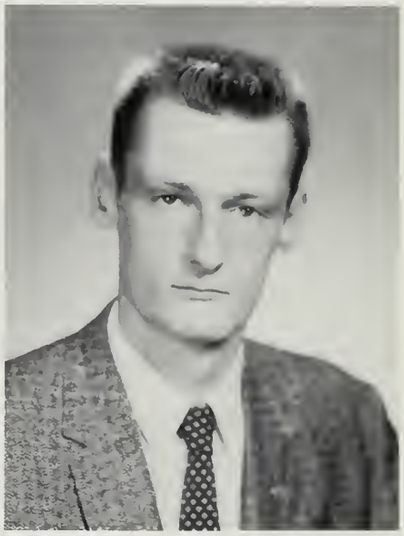

Edward Leon Marsh

228 Old Connecticut Path
Wayland
April 8, 1942

Ed is tall, intelligent, and athletic. He has played baseball and basketball during his four years of high school and this year he was selected captain of the basketball team. For three years he has played on our undefeated football team. Ed plans to attend college and eventually become a lawyer.

College Club 1,2,3; Prom Committee 3; Reflector Staff 4; Football 1,2,3,4 (Captain); Baseball 1,2,3; Traffic Squad 1,2,3; Physical Ed. Assistant 4.

Donaldson Sinclair Moorhead

Bow Road
Wayland
August 18, 1941

Don is good-looking, athletic, and intelligent. Besides being a good student, he is a terrific football player. Among his other favorite forms of recreation are hockey, track, swimming, and reading. After high school, Don plans on going to college and studying psychology.

College Club 4; Football 3,4.

Richard Raymond Morris

132 Plain Street
Cochituate
March 2, 1941

Dick has a friendly and pleasing personality, which makes him popular with both classmates and team mates. As a freshman, Dick was chosen to play on the Varsity football team. His playing has proved him worthy of this honor, and he was elected co-captain in his senior year. Baseball and basketball are other sports in which Dick has participated. He plans to further his education after high school.

Football 1,2,3,4; Basketball 1,2,3,4; Baseball 1,2,3; Fire Squad 4; College Club 1; Projector Club 1.

Kenneth Morrell

4 Main Street
Cochituate
February 5, 1942

Before Ken came to Wayland, he lived in New York. Although he has been here for only two years, Ken is well liked and popular with his classmates. His easy-going nature turns to drive on the baseball diamond and on the gridiron. He plans to go to college upon graduating from high school.

Baseball 3; Football 4.

Linda Ann Moyer

34 Lake Shore Drive
Cochituate
June 12, 1943

Lin seems to collect clubs and associations. She admits her extra-curricular life is busier than the day is long. This extra-busy miss aspires to become a surgeon.

National Honor Society 3,4; Prom Committee 3; Science Fair Committee 2,3; Football Dance Committee 4; Reflector Staff 4; College Club 1,2,3,4; Bi-Phi-Chem Club 2,3,4; Girls' Chorus 1,2; Mixed Chorus 3,4, Chatterbox 3; Senior Play 4; Library Service Club 3; Traffic Squad 2,4.

Feeding time at the Zoo?

Janice Marie Murphy

22 Marshall Terrace
Wayland
October 24, 1941

Jan, short and blond-haired, always has an argument ready. She is full of enthusiasm for the future. Her main interest is to attend a business college and to be a success.

Prom Committee 3; Reflector Staff 4; Girls' Chorus 3; Library Service Club 3,4; Guidance Service 4; Traffic Squad 2.

Patricia L. Myers

27 Edgewood Road
Cochituate
December 21, 1942

Pat's immediate future promises a few years as a WAVE and a successful career as a beautician. This brown-haired miss likes ice skating, bowling and roller skating.

Prom Committee; Reflector Staff 4; Guidance Service 4.

Roberta Griffith Nordbeck

270 Concord Road
Wayland
March 9, 1942

Blond Roberta enjoys reading, painting and drawing, whenever not otherwise detained. She spends a good deal of time scooting around between art classes in her little red car. Roberta wants to be an artist.

Science Fair 2 (First prize in biology and second prize of the entire fair); American Legion Contest 2 (First Prize); NMSQT Letter of Commendation 4; Reflector Staff 4; College Club 1,2,3; Bi-Phi-Chem Club 2,3 (Vice-President) 4; Chatterbox 3; Girls' Chorus 2.

Ronald Harvey Paradis

225 Cochituate Road
Wayland
October 25, 1941

Ronnie, with his tall height and athletic ability, helps Wayland's Varsity Basketball Team with the rebounds on the basketball court. Working on a 1931 Model A Ford occupies most of his leisure time. He likes to hunt and enjoys most sports. His plans for the future are to attend college to further his education.

Third Prize in Science Fair 2; Second Prize in Science Fair 3; College Club 1,2,3,4; Bi-Phi-Chem Club 1; Basketball 2,3,4; Football 1.

Rodney William Parker

434 Old Connecticut Path
Cochituate
April 19, 1942

Tall, good-looking, well mannered Rodney is very ambitious. He plans on furthering his education and joining the Air Force. Fifteen years from now he hopes to earning $200 per week. His favorite pastime is swimming.

Football 1,2; Basketball 1,2,3.

Eric Laurence Peterson

77 Plain Road
Wayland
March 9, 1942

Eric, our yearbook co-editor, joined us from Waverly, New York during our junior year and quickly became well-known as a leader and as an able student. If we were to meet Eric 15 years from now, we would probably find him a chemical engineer or an atomic scientist, living in the Pacific Northwest. With his congenial personality and scholastic ability, we can be very sure that Eric will attain the goals he has set for himself.

College Club 3,4; Bi-Phi-Chem Club 3,4; Reflector Staff (co-editor) 4; Basketball 3.

Patricia Marguerite Phaup

104 Old Sudbury Road
Wayland
March 7, 1943

Blonde, blue-eyed Pat plans on becoming a medical secretary. Her interests are varied, her French is very good, and her smile is warm and merry.

Prom Committee 3; Reflector Staff 4; Football Dance Committee 4; College Club 3.

Steve Powers

Lakeview Road
Cochituate
January 4, 1942

Steve is a quiet boy who enjoys playing hockey and fishing. He spends most of his free time on his car. After graduation, he plans to enter the Air Force.

Football 1; Basketball 2; Baseball 2.

Le Penseur

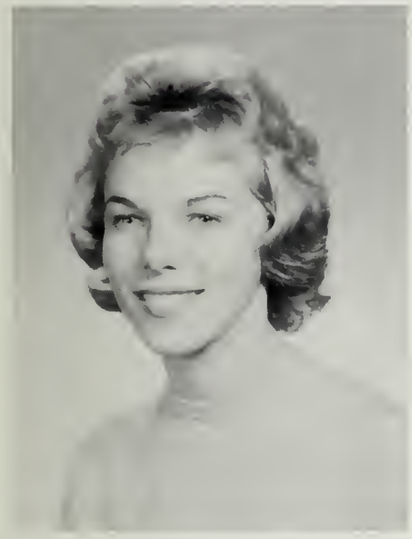

Theresa Ann Prinsteiner

21 Bayfield Road
Cochituate
September 21, 1942

Blue-eyed Penny is fond of sports. She likes Rock 'n Roll and jazz. Perhaps some of us will meet her swimming in Jamaica during her time off from her work as a private secretary.

Girls' State Alternate Representative 3; Election Committee 4; Reflector Staff 4; Class Play 4; College Club 2; Girls' Chorus 2; Basketball 2; Field Hockey 3.

Elizabeth Anne Revell

32 Pemberton Road
Cochituate
March 28, 1942

Bette, a native Waylandite, has plans of becoming a nurse. This dark-haired, dark-eyed lassie seems to have a talent for singing and has participated in the chorus for the past four years.

Prom Committee 3; College Club 1,2,3,4; Girls' Chorus 1; Mixed Chorus 2,3,4; Traffic Squad 2.

Peter David Riggs

180 Boston Post Road
Wayland
February 27, 1942

Versatile Pete enjoys many kinds of sports, dances, and parties. He enjoys reading, watching television, and listening to popular music. He expects to become a chemical engineer or to work with his brother in the Riggs Company.

National Honor Society 3,4 (President); Prom Committee 3; Reflector Staff 4; Mixed Chorus 1; Bi-Phi-Chem Club 1,2,3,4; Traffic Squad 1,2,4.

Joyce Ruth Rooney

5 Haven Lane
Cochituate
January 19, 1943

Mischief twinkles in Joyce's eyes. Witty and talkative, she can always be counted on for a laugh. Joyce has participated in sports all through high school, and can be depended upon to score a goal, to make a basket or to hit a run.

Prom Committee 2; Reflector Staff 4; Senior Play 4; Girls' Chorus 1,2,3; Mixed Chorus 4; Traffic Squad 1,2; Field Hockey 1,2,3,4; Basketball 1,2; Softball 1,2,3.

Mildred E. Scally

2 Bennett Road
Wayland
September 25, 1942

Red-haired Paula has a smile for everyone. Her pleasing disposition makes people fully at ease when they are with her .Being a member of the mixed chorus for three years shows Paula's ability and interest in music. Paula will be successful in any chosen career.

Girls' Chorus 1; Mixed Chorus 2,3,4; Chatterbox 3; Pep Squad 3; Reflector Staff 4; Guidance Messenger 4; Traffic Squad 1,2,3; Science Fair (first prize general science) 2; Election Committee 4; New Engball 2,3,4 (Captain); Physical Ed. Assistant 4.

Martha Leigh Seley

13 Old Farm Road
Wayland
January 18, 1943

Red-haired, brown-eyed Martha is full of fun. Her serious side has enabled her to serve on Student Council, to be elected business manager of the Reflector, and to participate in various sports. Martha plans to teach elementary grades upon her graduation from college. She also feels she would like to travel.

Student Council 4 (Secretary); Class Secretary 2; Reflector Staff (Business Manager) 4; Prom Committee 3; College Club 1,2,3,4; Mixed Chorus 3,4; Girls' Chorus 1,2,3; Future Teachers of America 3,4; Chatterbox 2,3,4; Rifle Team 3; Pep Squad 3; Field Hockey 4; Basketball 2,4; Physical Ed. Assistant 4.

Ann Christine Somers

50 Three Ponds Road
Wayland
August 30, 1942

Our talented Ann has a knack for photography. She can be seen "clicking away" at games, in school, and at dances. Ann's future promises college and a career in photography.

NMSQT letter of commendation 4; Prom Committee 3; Reflector Staff 4; College Club 2,3,4; Chatterbox 3,4; Orchestra 2; Art Service Club 3,4.

Sandra L. Spate

1 Parkland Drive
Cochituate
May 11, 1942

Sandi has a pleasing personality and an hello for everyone. Before she came to Wayland, Sandi lived in Milton. Her hobbies are dancing and listening to records. She hopes to have a future in the WAVES.

Prom Committee 3; Girls' Chorus 1,2; Reflector Staff 4; Guidance Messenger 4.

James Edward Sullivan

36 Orchard Lane
Wayland
August 27, 1942

Here is someone with very definite plans for the future! Here is a future lawyer of America! Jimmy plans to attend Stanford University in California, then law school, and finally to become a lawyer on the West Coast.

National Honor Society 3,4; Harvard Book Award 3; NMSQT Semi-Finalist 4; Junior Prom Committee Chairman 3; Senior Play 2,4; College Club 3,4; Mixed Chorus 1,2; Football 2,3,4; Baseball 2,3.

John L. Tanger

147 Rice Road
Wayland
March 30, 1942

"Jack," also known as "The Kid," joined us from Belmont Hill School in our junior year and has become one of the leaders of our class, representing us on the Student Council this year. He is very popular, personable and well-liked. He plans to go to college or business school next fall and from there into his own automobile dealership.

Student Council 4; Prom Committee 3; Senior Play 4; College Club 1,2,3,4; Traffic Squad 1,2,3; Fire Squad 1,2,3,4; Projector's Club 1; Football 1,2; Hockey 2; Baseball 1,2.

Marsha Tashjian

21 Oxbow Road
Wayland
June 25, 1942

Marsha is a girl upon whom one can depend. Her quick smile and hard working spirit acquire many friends for her. Through her services in the Chatterbox and College Club, Marsha has proven her many abilities and her dependability.

Prom Committee 3; Reflector Staff 4; Senior Play 4; College Club 1,2,3,4; Girls' Chorus 1,2; Mixed Chorus 1,2; Chatterbox 1,2,3,4; Pep Squad 2,3; Traffic Squad 1,2,3; Library Service Club 4; Field Hockey 4.

Up and Over???

Donald R. Tarbell

209 Boston Post Road
Wayland
September 22, 1941

Donald, known as Russ, is fun loving and enjoys life. His hobby is cars and he does a great deal in the way of repairing and "driving" them. Russ is very much interested in aeronautics and hopes to attend East Coast Aero Tech.

College Club 2; Projectors' Club 1; Fire Squad 4.

Richard Norman Thomas

23 Bayfield Road
Cochituate
November 7, 1942

Dick is a quiet, studious boy. He is fond of languages, especially French. He hopes in the future to attend college and eventually to become a teacher.

Paul Frances Tierney

Rice Road
Cochituate
August 6, 1940

Paul, friendly, sociable, and personable, is one of our class' best organizers, since he is ready, willing, and able to attempt anything. He played football for three years and took part in many activities. His ambition is to travel around the world.

Senior Play 4; Reflector Staff 4; Projectors' Club 1,2,3; Traffic Squad 1,2,3; Football 1,2,3; Basketball 1.

John Arthur Twohey

5 Marshall Terrace
Wayland
May 20, 1941

John, tall and friendly, can always be found heading towards Cochituate in his jalopy. He spends his time working on his car and his favorite hobby is hunting. After graduation, he plans to enter the Armed Services, or go to college.

James Vannelli

80 Dudley Road
Cochituate
December 20, 1942

Polite and thoughtful Jim enjoys working with antique cars, swimming, skating and driving. After graduation he would like to become a C.P.A.

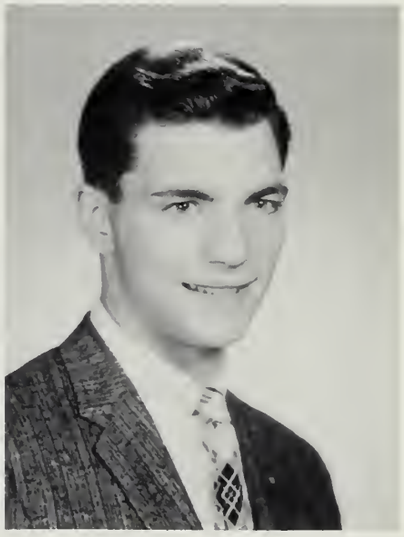

Bruce Irving Waldman

62 Sycamore Road
Cochituate
August 14, 1942

Bruce's outstanding combination of good looks and talent won him the leading role in the Senior Play. His many contributions in sports have often helped to lead Wayland on to victory. Bruce hopes someday to be an aeronautical or chemical engineer.

President 2; Boys' State Representative 3; Graduation Marshall 3; Senior Play 4; Prom Committee 3; Reflector Staff 4; College Club 1,2 (Representative) 4; Baseball 1,2,3; Football 1,2,3,4; Basketball 1,2,3,4.

Cynthia Warwick

118 Woodridge Road
Wayland
December 10, 1941

Blond-haired, green-eyed Cyndy is full of fun. This fun is conveyed to her team mates on the basketball court and softball diamond. Cynthia plans to go to La Salle Jr. College and to study retailing.

Girls' Chorus 1,2; Pep Squad 2; Traffic Squad 2; Softball 2; Basketball 2,3,4.

John Charles Wesley

99 Oxbow Road
Wayland
December 2, 1942

Wes will always be remembered for his devotion to rockets and atomic theory. When he isn't out practicing football or some other sport, he is explaining to someone how rockets work with scientific definitions and detailed drawings. One of our most talented athletes, he has been a high scorer on varsity teams since his sophomore year.

Science Fair Prize 2 (2nd prize for rocket); Bi-Phi-Chem Club 2; College Club 1,2,3,4; Football 1,2,3,4; Basketball 1,2,3,4; Baseball 1,2,3.

Jerry Whelchel

112 West Plain Street
Cochituate
March 4, 1942

"Gee", as he is called by his team mates, is the leading quarterback of our football team. The signals that he has called, his passes and numerous touchdowns have led the team to many victorious games. His leadership and ability to get along with his team mates brought him the position of Co-Captain in his senior year.

Prom Committee 3; College Club 1,2,3,4; Projectors' Club 1; Senior Play 4; Traic Squad 1,2,3; Physical Ed. Assistant 4; Football 1,2,3,4 (Co-Captain); Basketball 1,2,4; Baseball 1,2,3.

Joanne Barbara White

10 Emerson Road
Cochituate
July 14, 1942

"Jo", our blushing blond, appears timid and shy until she meets her opponent in a hockey game. Her drive also keeps her scholastic average high. Her ambition is to be a secretary to an important executive. She will achieve this goal upon her graduation from Katherine Gibbs Secretarial School.

Girls' Chorus 1,2; College Club 1,2,3,4; Chatterbox 2,3; Library Service Club 3,4; Prom Committee 3; Dance Committee 2; Reflector Staff 4; Pep Squad 2,3; Field Hockey 4; Senior Play 4.

Nancy Loretta Zieler

9 Snake Brook Road
Cochituate
August 27, 1942

Nancy hopes someday to become an executive secretary. Her intelligence and leadership brought her the office of Vice-President of the National Honor Society and of our Junior and Sophomore classes.

National Honor Society 3,4 (Vice-President); Vice-President 2,3; College Club 1,2,3,4; Reflector Staff 4; Chatterbox 3; Girls' Chorus 2; Prom Committee 3; Traffic Squad 4; Basketball 2.

Senior Sojourns

SENIOR

Boy and Girl State Representatives
Bruce Waldman and Marion Bova

Harvard Book Award
Jimmy Sullivan

Phi Beta Kappa Award
D.A.R. Good Citizen
Lynda Clausen

HONORS

Good Citizenship Award
David Furst

Brotherhood Representative
Judy Bigwood

Student Government Day Representative
Beatriz Gimenez

Queen Linda Conway

King Thomas Walther

The Junior Class
of
Wayland High School
presents
ORIENTAL FANTASY
Court
A. Ferriera, B. Graves
S. Newbert, J. Emmons

SENIOR CLASS PLAY

First Row: S. Johnson, J. Rooney, S. Dudgeon, J. Emmons, B. Campbell, M. Tashjain. *Second Row:* J. Whelchel, J. Bigwood, S. Ferguson, P. Princetiner, J. White, J. Goodhue, M. Bova, L. Bartol, Mr. Taylor. *Third Row:* S. Bruce, J. Sullivan, P. Donahue, P. Tierney, J. Tanger, B. Waldman, J. Joyce.

Try-outs

This year's Senior Class Play, under the direction of Mr. Reed K. Taylor, was *Curtain Going Up,* a three act comedy by Gregory Johnston. It was the story, in comic terms, of the production of a play in high school. A greatly enjoyed novelty of this play was the fact that aciton took place in the audience as well as on the stage.

Capably playing the leading roles were Judith Emmons and Bruce Waldman. Supporting them in the ingenue roles were Janice Goodhue and Bonnie Campbell, whose acting was complemented by that of Paul Donahue, Jerry Joyce and Paul Tierney. Comedy was deftly handled by Barry Eckler, James Sullivan and Stephanie Dudgeon.

Other memorable performances were turned in by Linda Bartol, Marion Bova, Sandra Johnson, Penny Prinsteiner, Joyce Rooney, Marsha Tashjian, Joanne White and Jack Tanger.

Assisting Mr. Taylor backstage were Richard Morris, Scott Bruce, Susan Ferguson and Judith Bigwood.

Thanks to the efforts of all these people, our classmates and townsfolk were able to enjoy, for an unprecedented three-night run, Miss Burgess' (Judith Emmons) problems in directing her school play—the disappearance of playbooks, a set of cross-up high school romances, a romance of her own (with Bruce Waldman) complicated by a jealous librarian (Linda Bartol), a grouchy janitor (James Sullivan), a charming, but stagestruck, young heroine (Janice Goodhue) and her bewildered boyfriend (Paul Donahue), a banker's daughter (Bonnie Campbell) driven to theft and trickery by her father's ambitions, a campus "actor" with a swollen head (Paul Tierney), a professional actress (Stephanie Dudgeon) and a disgruntled athlete who feels out of place as an actor (Jerry Joyce).

A

B

C

D

E

F

G

H

roads from

I

J

K

L

M

N

O

P

Q

R

S

T

U

V

W

X

Y

the past

A

B

C

D

E

F

G

H

J

L

M

I

K

O

R

N

Q

T

P

S

U

V

W

X

Y

SENIOR

Class Brains

Most Likely to Succeed

Most Studious

Best Personalities

Most Popular

Best All-Around

Best Natured

Most Attractive to the Opposite Sex

Most Flirtatious

SUPERLATIVES

Friendliest

Most Athletic

Most Polite

Life of the Party
Most Daring

Highway Menaces

Most Talkative

Best Dressed

Most Dramatic

Most Argumentative

MORE SUPERLATIVES

Wittiest

Most Reliable

Best Dancers

Most Musical

Best Looking

Most Artistic

Neatest

Peppiest

Most Dignified

Most Bashful

UNDERCLASSMEN

follow new roads of learning

CLASS OF 1961

OFFICERS

Sitting: Joy Kerr, *Treasurer;* Mary Regan, *Secretary.* *Standing:* Diane Amidon, *Vice President;* Roy Flanders, *President.*

First Row: P. Ames, J. LaPier, P. Holdsworth, B. Bullock, N. Peterson, M. Frye, J. Jordan, J. Parker, P. Dyer, R. Columbe, J. McNeil, S. Lubin. *Second Row:* S. Lacka, B. Gutzler, B. Sisak, T. Kenneth, R. Roadier, D. Moore, N. O'Neil, C. Brown, E. Rigney, R. Bowken, G. Harris, C. Simpson, D. Porrell. *Third Row:* D. Bitzer, P. Gustafson, T. Linnehan, A. Gristle, J. Nelson, L. Hill, G. Andosea, B. Avard, M. Hilton, J. Honnan, J. Loker, R. Bradley, P. Phylis, G. Dreher, M. Potter, D. Apt, C. Fahey, B. Humphrey.

First Row: L. Bishop, B. Houk, J. Turner, S. Owens, P. Richardson, S. Murphy, N. Roehrig, J. Shadock, J. Kerr, G. Zigoren, N. Damon. *Second Row:* E. Tarbell, P. Wiess, L. Lawrence, N. Shoik, L. Spencer, R. Johnson, J. Smith, R. Rydberg, D. Rizzo, P. Weaver, K. O'Keefe, D. Amidon, B. Polley, M. Genay, R. Bosenberg, D. Wilson, E. Woodsum, M. Regan. *Third Row:* B. Fisher, T. Bolls, R. Flanders, D. Kelly, B. Kenyon, E. Shaklik, R. Travers, T. Burkinshaw, R. McDonald, E. Goodhue, B. Newton, G. Witzel, S. White, E. Anderson, H. Purdy, B. Willis, H. Brannon, J. Dyne.

First Row: R. Greene, J. Howard, P. Carter, M. Rizzo, J. Kerr, A. Pearson, C. Gregory, G. Harris, C. Cooke. *Second Row:* Mr Demeo, W. Paradis, R. Kelly, K. Smith, S. Schmidt, L. Patton, B Parker, G. Keary, D. Peoples, J. Weeks, J. Peradeau. *Third Row.* E. Henderson, B. Fisher, T. Bowles, R. Flanders, E. Shaklik, E. Goodhue, G. Davis, J. Bradford, R. Kenyon, C. Hansen, D. Cleveland.

CLASS OF 1962

OFFICERS

Left to Right: D. Clarke, *Treasurer;* Loring Nichols, *President;* Paul Baker, *Vice President;* Barbara Greene, *Secretary.*

First Row: T. Irwin, R. Somers, D. Cardellichio, M. Thomas, L. Taylor, K. Carr, S. Sawyer, G. Hennigar, P. Osmond, L. Aunes, J. Guenthner. *Second Row:* E. Kather, F. McPherson, R. Lewis, W. Morris, R. Korsgren, S. Kruse, J. Foster, J. Kester, B. Kurth, J. Korengel, C. McIver, R. Burke, J. Skeen, P. Truesdell. *Third Row:* D. Detterman, W. McNally, C. Lloyd, D. Duane, S. Heilman, R. Kent, B. Bonjiorno, L. Smith, A. Arnold, L. Yorke, R. Parker, D. Irving, J. Kleinkauf, D. Perodeau.

First Row: J. Dyne, G. McEnroy, B. Lawrence, L. Robinson, J. Warburton, P. Martineau, P. Cavanaugh, K. Fisher, G. Carroll, A. Dunham, M. Howard. *Second Row:* C. Zayotti, P. Sogers, E. Columbus, L. Brosseau, P. Rymsha, E. Mahoney, D. Tuscher, S. Gledhill, C. Hoven, C. Knowlton, J. Allen, C. McAlinden, P. Phylis, P. Carter, J. Harriman, P. Coyne. *Third Row:* A. Loomis, L. Fuchs, G. Goulding, J. Pelletier, R. Muller, L. Nichols, A. Peterson, P. Baker, G. Fox, H. Woolard.

First Row: M. Hatch, J. Fredrickson, J. Persson, M. McCann, K. Stockbridge, L. Berrett, J. Twohey, D. Clark, L. Russell, B. Lowell, S. Mohl, J. Ellis, S. Campbell. *Second Row:* K. Kane, J. Morrell, J. Prinsteiner, J. Bracken, S. Siok, W. Shannon, W. Wilkinson, R. Ferrante, D. Tewksbury, J. Benjamin, D. Porrell, J. Guenthner. *Third Row:* D. Bernard, W. Hause, G. Dusseault, W. Ansbro, D. Disenso, D. Seery, R. Gimenez.

CLASS OF 1963

OFFICERS

Sitting: Susan Leahy, *Vice President;* Mac Perkins, *President. Standing:* Barry Baker, *Treasurer;* Joan Donahue, *Secretary.*

First Row: C. Rodes, S. Marshall, M. Ham, C. Ellis, C. Dunham, S. Brown, J. Dyer, L. Cotney. *Second Row:* K. Heald, E. Sullivan, M. Gibbons, E. Morrell, J. Gerrie, E. Bigwood, C. Luukkonen, K. McKwan, J. Lucey, E. Parker, J. Bregoli. *Third Row:* P. Scovill, A. Harrington, W. Young, D. Large, D. Charnock, J. Cade.

First Row: M. Shattuck, S. Davidson, M. Johnson, E. Schneider, D. Purdy, C. Lorentzen, L. Weiss, M. Welch. *Second Row:* M. Perkins, D. Mackenzie, E. Norris, K. Sampson, M. Plummer, S. Wells, D. Paradis, J. Pratt, S. Shepard, C. Wilson, N. Rizzo, W. Marston, R. Lapointe. *Third Row:* C. Roehrig, W. Meek, J. Lafemina, W. McKlwee, H. Gilson, G. Phillipo, H. Plump, V. Griffin, J. Perry, J. O'Keefe, B. Allgood, W. Johnson, D. McNeill, R. Pompeo.

First Row: N. Cook, A. Wales, C. Reese, L. Karpinol, J. Young, N. Bakura, E. Howard, S. Cain, R. Richmond. *Second Row:* J. Flanagan, R. Foley, R. Barker, L. Bonney, V. Alla, S. Leahy, N. Ferguson, C. Bigwood, T. Perry, A. Slotta, J. Donahue, D. Capello, R. Burgett, D. Dinsmore, P. Schenk. *Third Row:* D. Cassidy, G. Cormack, T. Demartini, E. Barclay, A. Bova, B. Baker, M. Daly, D. Flanders, P. Fink, J. Browning.

ACTIVITIES

follow roads of honor and service

NATIONAL HONOR SOCIETY

Membership in the National Honor Society is based on four qualifications: Character, Scholarship, Leadership and Service. Each year members of the Junior and Senior classes who are eligible in these categories are selected by the faculty for membership in the society.

In the spring of each year, the new members are inducted at a special ceremony which is held before the student body.

The members of the society this year are: Donna Atkins, Linda Bartol, Marion Bova, Lynda Clausen, Harriet Colby, Francis Hartin, Linda Moyer, Peter Riggs, James Sullivan, and Nancy Zieler.

This year the members of the society have served as ushers at several school functions, such as assemblies and P.T.A. meetings, and their services have been greatly appreciated.

Sitting—Linda Bartol, Marion Bova, James Sullivan, Peter Riggs, *President;* Nancy Zieler, Lynda Clausen. *Standing*—Linda Moyer, Francis Hartin, Donna Atkins, Harriet Colby.

STUDENT COUNCIL

The first meeting of the Student Council was held on October 22, 1959. At this meeting, the officers for the 1959-1960 year were elected. They are:

President: Alice Ferreria
Vice President: June Kerr
Secretary: Martha Seley
Treasurer: Lee Paton

The Council, accompanied by Mr. Griffin, attended the annual fall convention of the Eastern Massachusetts Division of Student Councils. There, it learned a great deal about the functions of other Student Councils.

Other activities of the group included the new and different Initiation Dance, which was held on January 9, 1960.

In March, the Student Council assisted Alston Studios in taking individual pictures.

The members of the Student Council are:

Seniors

Alice Ferreira
Martha Seley
Judy Emmons
Jerry Joyce
Jack Tanger

Juniors

June Kerr
Lee Paton
Bill Clark
Roy Flanders

Sophomores

Marjorie McCann
Susan Mohl
Loring Nichols

Freshmen

Valerie Kurth
Joan Lucey
Mac Perkins

Sitting—Valerie Kurth, Lee Patton, June Kerr, Alice Ferreira, *President;* Martha Seley, Judith Emmons. *Standing*—Joan Lucey, Bill Clarke, Roy Flanders, Jack Tanger, Marjorie McCann, Susan Mohl, Jerry Joyce, Mac Perkins.

CHATTERBOX

First Row: S. Lubin, L. Hillman, P. Rymsha, E. Woodsum, Editor; S. Mohl, N. Damon, G. Zagoren. *Second Row:* M. Rizzo, P. Wiess, N. Adams, D. Amidon, M. Collins, P. Weaver, M. Seley, L. Zable, M. Drinkwater, E. Tarbell. *Third Row:* R. Flanders, J. Bradford, P. Gustofson, B. Clarke.

The Chatterbox offers literary experience to those interested in creative writing. The numerous essays and editorials, gossip and sports, represent the news and views of the school. While some of the officers are seniors, the staff is made up of all students who wish to join. With the help of a faculty adviser, the paper is published monthly, made up of choice articles from English classes and individual students.

SENIOR COLLEGE CLUB

The Senior College Club consists of juniors and seniors who are aspiring to go to college. Representatives from different colleges are invited several times during the year to speak to the students and to answer any of their questions. The annual function of the club is to collect money for the Scholarship Fund. This has always been very successful.

JUNIOR COLLEGE CLUB

The Junior College Club consists of sophomores and freshmen. Like the Senior College Club, there is an annual election of officers and a monthly meeting. Periodically, there is a joint meeting of the two clubs if a matter necessitates it.

LIBRARY SERVICE CLUB

Third Row: L. Baker, A. Chaisson, A. Mayberry, R. Glaeucia, J. Mahoney, W. McNally, L. Bracken, J. Haywood. *Second Row:* E. Tarbell, P. Weiss, S. Barrett, T. Anderson, D. Atkins, S. Williamson, M. Gerray, E. Woodsum, B. Campbell, L. Clausen, R. Bailey. *First Row:* M. Murphy, M. Golden, L. Campbell, M. Maguire, P. Allen, P. Carter, J. Mosedale, P. Sisak, K. Fritz.

The purpose of the Library Service Club is to help maintain and keep the school library in order. Some of the duties include processing books, returning books to their proper places and working behind the desk to check books in and out. Each member devotes as many free periods as possible during the week to work in the library, as well as after school time.

BI-PHI-CHEM CLUB

First Row: M. Howard, P. Coyne, J. Kerr, R. Nordbeck, P. Osmond, S. Lubin. *Second Row:* A. Pearson, C. Gregory, J. Joyce, G. Keary, E. Henderson, J. Moss, L. Moyer. *Third Row:* J. Sullivan, E. Peterson, B. Waldman, P. Riggs, P. Donahue, S. Bruce, D. Newton.

The Bi-Phi-Chem Club is the organization around which all the scientific activity of the school revolves. It is composed of a group of avid high school science enthusiasts who, according to the rules set down in the club by-laws, have maintained at least a B-average in all courses throughout their high school careers. At their bi-weekly meetings, members view scientific films, perform experiments, enjoy lectures or discussions, or make plans over their refreshments. They arrange, plan, and sponsor the annual Science Fair and the Science Symposium. From the profits of these affairs and the income from dues the club arranges each spring a picnic for its members. In addition, it presents annually one or more scholarships to the senior(s) who have significantly contributed to the science department.

TRAFFIC SQUAD

First Row: L. Bartol, M. Bova, P. Weaver, N. Zieler, L. Clausen, D. Atkins. *Second Row*: L. Hillman, L. Moyer, J. Joyce, P. Riggs, J. Sullivan, F. Hartin, H. Colby.

This year, the Traffic Squad is chiefly composed of the members of the National Honor Society. The purpose of the Traffic Squad is to direct traffic in the halls and to see that good behavior and courtesy are maintained by the students at all times. The Squad has helped to cut down what was a serious traffic problem.

FIRE SQUAD

First Row: R. Jay, E. Rigney, R. Hobbs, A. Chasen. *Second Row:* J. Mesite, D. Bitzer, R. Flanders, T. Bowles, R. Gutzler. *Third Row:* J. Tanger, J. Henderson, D. Moorehead.

The Fire Squad is made up of volunteer students of the Senior High School. When an alarm is sounded, it is their duty to assemble at a given location in order to be ready to fight a fire if necessary. All the rooms in the building are checked to make sure that all windows and doors are closed and that all electrical appliances are shut off. A report is then made to the faculty advisor.

ART SERVICE CLUB

The Art Service Club has been organized for the past two years. Its purpose is to assist the school when posters and other art work are needed. It meets once a week and more often for special projects. This year the club made copper jewelry and tiles to earn money for the Scholarship Fund.

First Row: M. Thomas, D. Atkins, P. Osmond. *Second Row:* B. Giminez, C. Knowlton, A. Somers.

MIXED CHORUS

First Row: J. Allen, B. Revell, S. Campbell, P. Martineau, N. Richardson, L. Moyer, M. Hatch, M. Tashjain, M. Thomas, P. Osmond, J. Fredrickson. *Second Row:* C. Cavelius, B. Lowell, L. Spencer, A. Pearson, L. Bartol, C. Gregory, R. Rydberg, M. Seley, P. Phillips, R. Johnson, S. Ferguson, J. Emmons, E. Woodsum, M. McCann, L. Conway. *Third Row:* F. Hartin, D. Bitzer, R. Hobbs, R. Travis, G. Keary, R. McDonald, J. Tanger, R. Cooke, D. Moorehead, G. Keller, J. Weeks.

The Mixed Chorus, under the direction of its new leader, Mr. Richard Conti, is open to all students, and is one of our popular after-school activities. The Chorus practices during the year to sing at various assemblies and at the Commencement Exercises. Another featured event for the Chorus is the Spring Gestival, where both the students of Wayland High School and the townspeople have a chance to hear fine music.

BAND

The band is open to all those in grades seven through twelve who are interested in music. Under the direction of Mr. Wright, the band plays at assemblies and other school functions held during the year.

This year for the first time, our band, dressed up in their snappy marching uniforms, provided us with game and half-time entertainment at some of our football games. The townspeople, as well as the student body, enjoyed this added feature to our school.

SPORTS

follow roads to leadership and character

FOOTBALL

Mr. Salvati

Mr. Frary

First Row: George Dreher, Bruce Waldman, Don Moorehead, Joe DePaolo, Ed Marsh, Dick Morris, Jerry Whelchel, Ken Morrell, Dave Furst, Jim Sullivan, Scott Bruce, Ed Johnsen. *Second Row:* Dave Carr, Bob Farante, Bob Kent, Dave Porrell, Pete Phylis, Mike Potter, Roy Flanders, Ken Houghton, Maynard Hilton, Bob Bullock. *Third Row:* Lee Paton, Barry Parker, Steve Kruse, Roger Brown, Bill Morris, Allen Arnold, Dick Kelly, John Wesley, Emerson Henderson, Rick Greene. *Fourth Row:* Jim Kleincough, David Duane, Paul Donahue, Dwight Perodeau, Keith Smith.

J. DePoalo

P. Phylis

E. Marsh

K. Morrell

SCHEDULE

Wayland	40	Notre Dame	14
Wayland	34	Westboro	0
Wayland	22	Maynard	0
Wayland	30	Ashland	0
Wayland	44	Bedford	0
Wayland	30	Westford	8
Wayland	35	Lynnfield	0
Wayland	34	Weston	0

D. Furst

J. Wesley

G. Dreher

S. Bruce

D. Moorehead

E. Johnsen

J. Sullivan

B. Waldman

J. Whelchel

Co-Captains — 1959

D. Morris

At the start of the season, Wayland had six veteran starters as well as five other boys who saw varsity action on the undefeated team of 1958. The team had fourteen seniors with Jerry Whelchel and Dick Morris, the Co-Captains.

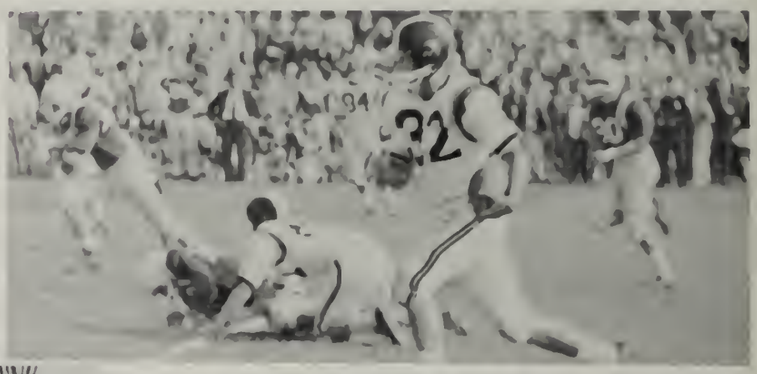

Wayland's first game of the year was played againts Notre Dame of Fitchburg. Dick Morris scored four times on runs of 12, 24, and 35 yards. His fourth touchdown came on a 21 yard pass play from Jerry Whelchel. Other touchdowns were scored by Whelchel and Waldman. The final score being 40-14 in favor of Wayland.

On October 3rd a big Westboro eleven came to Wayland only to meet with defeat. Once again Dick Morris scored four touchdowns. On the first play from scrimmage he raced 55 yards for the score. His other touchdowns were on a 35 yard pass from Whelchel and two one yard plunges. Ken Houghton scored for Wayland in the last period.

Playing without the services of Bruce Waldman, who was injured in the Westboro game, Wayland traveled to Maynard. In the first period Whelchel passed to Morris for 60 yards and the score. Other scores came on a 50 yard run by Whelchel and a 10 yard pass to Sullivan from Whelchel. Wayland was hampered throughout the game by penalties.

On a rain drenched field, Wayland played Ashland. Quarterback Jerry Whelchel scored two touchdowns on runs of 15 and 48 yards. Steve Kruse, playing for the injured Dick Morris, scored on a six yard run. Ed Johnsen finished the scoring in the third period with a seven yard scamper.

On a chilly Monday afternoon, Wayland played Bedford. In this game Whelchel scored 2 touchdowns on runs of 13 and 11 yards. Dick Morris also scored 2 touchdowns. Both were on passes from Whelchel. One was a 28 yard pass and the other a 40 yard pass. Waldman also scored on a 58 yard pass play from Whelchel. In the last period Scott Bruce scored his first touchdown of the season on a 67 yard run.

Wayland remained undefeated by beating a tough Westford Academy team. Bruce Waldman lead the scorers for the visitors, scoring twice on 15 and 16 yard passes from Jerry Whelchel. George Dreher scored his first touchdown of the season on a five yard run.

On the next to last game of the season, Wayland played Lynnfield at Wayland. As in two previous games, Morris scored four touchdowns. Dick scored on dives of 2 and 3 yards and on two passes from Jerry Whelchel. Bruce Waldman also caught a Whelchel pass to end the scoring.

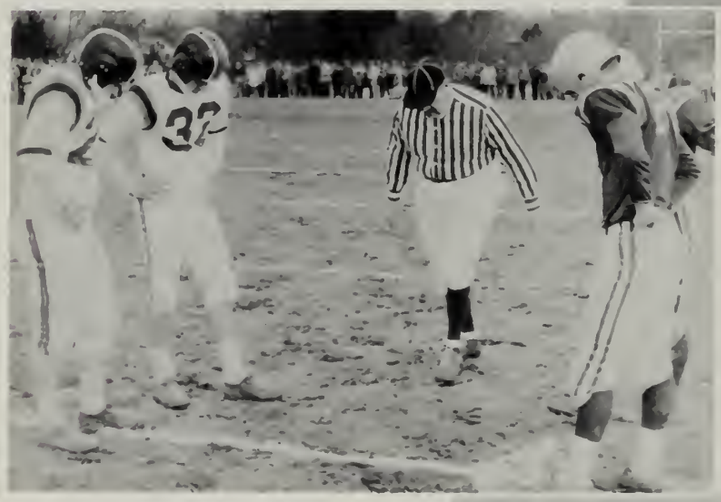

On Thanksgiving day, Wayland played Weston in the last game of the 1959 season. This was the fourth time that Co-Captain Dick Morris had played against Weston. In his previous 3 starts against Weston he scored the first touchdown. This year was no exception. He scored in the first period on a 3 yard plunge, off tackle. He scored again on a 14 yard run around left end. Ed Johnsen, however, took the scoring honors in this game, scoring on a twenty yard end sweep in the second period, a three yard plunge and a 20 yard Whelchel pass play. With the final score Wayland 34- Weston 0 the 1959 football season was over.

Success Inspires Wayland

Welchel Star As Wayland Rolls, 22-0

MAYNARD—Wayland High extended the state's longest winning streak to 15 Saturday, Quarterback Jerry Welchel passing for two touchdowns and scoring once in a 22-0 victory over Maynard High before 2500.

Welchel connected with Dick Morris for a 56-yard scoring play for Wyland's first score, then raced 60 yards for a six-pointer in the second period.

Following a scoreless third quarter, Welchel hit Jim Sullivan with a 15-yard scoring pass. Welchel also rushed two conversions.

Morris State's Top Scorer With 112 Points

Salvati's Team Beaten Once in 41 Starts

Wayland Pacemaker In Schoolboy Football

Wayland Aims At Fourth Straight Unbeaten Season

King Is Crowned

DICK MORRIS of W in the state by teamm to an unbeaten season.

Wayland High's Morris Traveler Star Of Week

p schoolboy football scorer
rield aces sparked Wayland

JUNIOR VARSITY

First Row: P. Martineau, M. McCann, S. Shepard, D. Clarke, J. Dunklee. *Second Row:* S. Hohl, D. Amidon, P. Turner, S. Ferguson. *Third Row: Manager,* B. Campell, L. Bartol, M. Tashjain.

FIELD HOCKEY

VARSITY

First Row: B. Graves, J. Kerr, J. Kerr L. Conway, P. Dyer, J. Rooney, V. Finley. *Second Row:* B. Campbell, P. Richardson, R. Johnson, J. Moss(J. Smith, J. Parker. *Third Row:* M. Tashjain, J. Harrington, J. White, M. Seley.

VARSITY FIELD HOCKEY TEAM

Wayland	1	Ashland	1
Wayland	0	Weston	2
Wayland	0	Lincoln-Sudbury	4
Wayland	4	Ashland	0
Wayland	2	Lincoln-Sudbury	2
Wayland	1	Weston	1

JUNIOR VARSITY FIELD HOCKEY TEAM

Wayland	0	Weston	1
Wayland	0	Ashland	1
Wayland	0	Lincoln-Sudbury	2
Wayland	0	Weston	1

BASKETBALL

Standing: Coach Bowers, R. Greene, R. Cooke, E. Goodhue, R. Paradis, P. Donahue, L. Patton, J. Joyce, Coach Roudini. *Kneeling:* J. Wesley, J. Whelchel, Captain E. Marsh, B. Waldman, D. Morris.

RESULTS

Wayland	51	Concord	42
Wayland	39	Lexington	56
Wayland	71	Acton Box.	32
Wayland	63	Holliston	38
Wayland	75	Lynnfield	54
Wayland	50	Ashland	35
Wayland	56	Bedford	39
Wayland	62	Lin.-Sud.	33
Wayland	58	Weston	54
Wayland	60	Holliston	43
Wayland	62	Bedford	43
Wayland	74	Lynnfield	52
Wayland	43	Lin.-Sud.	36
Wayland	59	Ashland	55
Wayland	54	Weston	47
Wayland	86	Acton Box.	36
(T) Wayland	64	S. Heart (W)	46
(T) Wayland	68	Holbrook	52
(T) Wayland	52	Marshfield	64

SCORING

	Gls.	Fls.	Pts.
Whelchel	112	125	349
Marsh	99	51	249
Wesley	59	21	139
Waldman	28	36	96
Morris	30	18	78
Goodhue	26	26	78
Cooke	19	77	45
Greene	15	12	42
Donahue	13	4	30
Joyce	3	1	7
Patton	2	2	6
Paradis	1	1	3

DUAL COUNTY CHAMPS

Wayland started its 1959-60 basketball season with Capt. Ed Marsh, Jerry Whelchel, John Wesley, Bruce Waldman, and Dick Morris returning from last year's team. Other seniors on the Varsity were Rodney Cooke, Paul Donahue, Jerry Joyce, and Ron Paradis. Wayland's strong bench was a deciding factor in many games this year.

I bit my tongue!

The season started with Wayland playing two strong Middlesex opponents, Concerd and Lexington. Wayland beat Concord 51-42 but lost to Lexington.

Wayland won both games against Acton-Boxborough, the first 71-32 and the second 86-36, with Eldon Goodhue scoring 25 points. Against Holliston, Wayland won both its games 63-38 and 60-43. Lynnfield was no problem, as Wayland won the first game 75-54, with Ed Marsh, Jerry Whelchel and John Wesley scoring 61 points between them. Wayland won the second game 74-52.

Wayland came out on top twice against Bedford and Lincoln-Sudbury.

In both games against Weston, Wayland had a tough time. The first game, played in Weston, Wayland won in the last te nseconds 58-54 with Whelchel sinking two key foul shots. In the second contest Wayland won 54-47 with Captain Ed Marsh scoring 19 points.

What a hook!

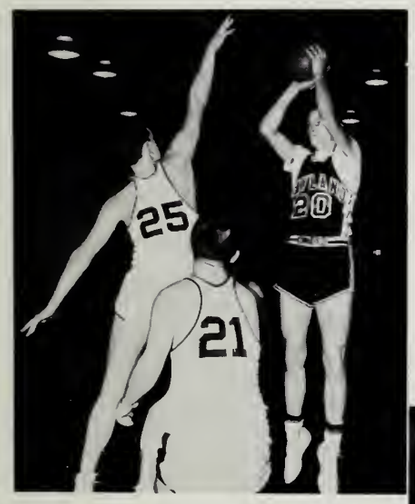

It's good!

Close your mouth!

I guess we WON!

BAYLAND
12

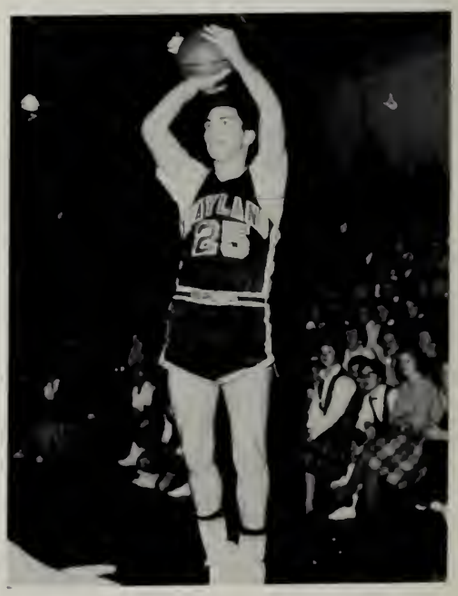

JUNIOR VARSITY

First Row: Thomas Linnehan, David Porrell, Steven Cruise, Billy Wilkinson, Barry Parker. *Second Row:* James Bradford, Alan Arnold, Bob Kent.

TECH TOURNAMENT

SCHEDULE

Wayland	43	Concord	21
Wayland	28	Lexington	36
Wayland	45	Acton-Boxboro	21
Wayland	44	Holliston	28
Wayland	51	Bedford	20
Wayland	51	Lynnfield	39
Wayland	46	Lincoln-Sudbury	24
Wayland	54	Ashland	15
Wayland	55	Weston	26
Wayland	42	Holliston	19
Wayland	54	Bedford	31
Wayland	63	Lynnfield	20
Wayland	53	Lincoln-Sudbury	26
Wayland	51	Ashland	34
Wayland	19	Weston	23
Wayland	47	Acton-Boxboro	13

CHEERLEADERS

B. Graves (*Captain*), S. Dudgeon, S. Owens, S. Sawyer, J. Emmons, K. Carr, M. Reagan, M. Bova.

BASKETBALL

First Row: R. Johnson, J. Goodhue, L. Bartol, J. Twohey, J. White, L. Conway. *Second Row: Manager* Woodsum, J. Kerr, M. Seley, *Captain;* M. Collins, C. Warick, G. Hennigar, Coach Mula.

First Row: S. Campell, J. Parker, B. Greene, J. Jordan, J. Donahue, D. Clarke. *Second Row:* Manager Woodsum, J. Persson, M. McCann, W. Frye, *Captain;* P. Phillips, A. Wilson.

WAYLAND VARSITY

Wayland	25	Acton-Boxboro	44
Wayland	40	Ashland	45
Wayland	19	Weston	28
Wayland	15	Weston	33

Wayland	38	Holliston	35
Wayland	34	Lynnfield	38
Wayland	11	Lincoln-Sudbury	17
Wayland	27	Acton-Boxboro	10

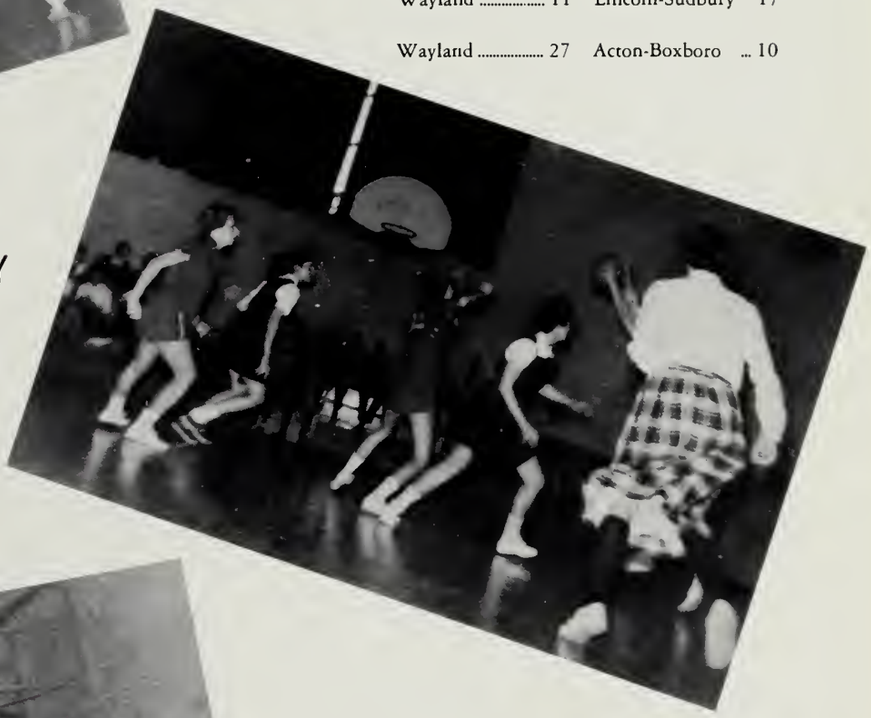

WAYLAND JUNIOR VARSITY

Wayland	11	Acton-Boxboro	7
Wayland	18	Ashland	12
Wayland	16	Weston	22
Wayland	8	Weston	13

Wayland	15	Holliston	5
Wayland	16	Lynnfield	21
Wayland	12	Lincoln-Sudbury	34
Wayland	20	Acton-Boxboro	21

Kneeling: B. Waldman. E. Marsh, J. Whelchel, J. Devine, B. Page, D. Morris, K. Morrell. *Standing*: P. Gustafson, K. Houghton, J. Wesley, E. Johnsen, L. Patton, S. Kruse, Coach Bowers.

BASEBALL

SCORES

Wayland	9	Concord	8
Wayland	10	Act. Box.	0
Wayland	24	Westford	12
Wayland	11	Concord	2
Wayland	14	Ashland	3
Wayland	6	Lynnfield	11
Wayland	6	Weston	1
Wayland	5	Bedford	1
Wayland	7	Act. Box.	3
Wayland	12	Lin. Sud.	0
Wayland	1	Ashland	0
Wayland	7	Lynnfield	2
Wayland	22	Weston	4
Wayland	5	Bedford	4
Wayland	6	Lin. Sud.	
Wayland	16	Holliston	10
Wayland	7	St. Jeans	5
Wayland	2	St. Mary's	

BATTING AVERAGES

	AB	H	
Marsh	54	25	.464
Paton	7	3	.429
Whelchel	43	18	.419
Johnsen	58	22	.379
Waldman	59	20	.339
Gustafson	17	5	.294
Morrell	74	20	.270
Page	61	16	.262
Houghton	38	99	.237
Kruse	11	33	.237
Morris	65	15	.231
Wesley	51	7	.137
Sullivan	1	0	.000
Devine	0	0	.000

PITCHING

	W.	L.
Page	7	0
Morris	1	0
Johnsen	9	1

DUAL COUNTY CHAMPS

It's a Hit

Run?

Who's Next?

SOFTBALL 1959

Standing: M. Frye, L. Wheelock, J. Smith, S. Gledhill, M. Regan, J. Parker, V. Finley. *Sitting:* P. Holdsworth, P. Dyer, L. Bishop, B. Lundy, J. Arnold, J. Goodhue, Coach Mula. On Ground: D. Amidon, N. Damon, B. Graves. Missing: J. Rooney.

GOLF TEAM

Jack Warsky, Jerard Fox, J. Browing, Paul Donahue, Hal Woolard, David Bitzer, Coach Corcoran.

VARSITY GOLF SCORES

Weston	4½	at	Wayland	4½
Wayland	2	at	Marlboro	7
Southboro	½	at	Wayland	8½
Natick	2	at	Wayland	7
Ashland	2	at	Wayland	7
Wayland	5½	at	Weston	3½
Marlboro	15	at	Wayland	13
Wayland	7	at	Southboro	2
Wayland	9	at	Ashland	0

RIFLE TEAM

First Row: D. Newton, D. Amidon, E. Henderson, J. Allen. *Second Row:* Coach Randlett, D. Sisak, G. Keary, D. Cleveland, K. Berger, D. Bitzer, D. Richmond.

30

JUNIOR HIGH SCHOOL

follow roads to high school and graduation

CLASS OF 1964

OFFICERS

Standing: G. Libby, C. Henderson, E. Jones, W. Benson. *Bottom Row:* J. Lazarian, B. Paine, F. Collins.

First Row: S. Foley, M. Zicius, C. Thurston, M. Maguire, P. Carroll, K. Krinopolis, J. Lazarian, K. Zaniboni, S. Ruggiero, B. White, C. Marston, R. Polk, R. Hession, D. Stevens. *Second Row:* C. Babers, E. Baldwin, P. Allen, E. Rizzo, E. Gustafson, J. Young, N. Smith, L. Genay, V. Moulton, J. Anderson, A. Chiasson, L. Bracken, T. Esposito, D. Sherman. *Third Row:* G. Palmer, W. Searcy, N. Aunes, R. King, S. Skeen, R. Ferrante, J. Dresser, S. Kelley, D. Nelson, T. Hall, S. Ahern, C. Zanden, R. Kelton. *Fourth Row:* C. Henderson, B. Benson, P. Neuendorfer, T. Poole, D. Widdiss, K. Jones, P. Knowlton, P. Holdsworth, E. Jones, P. Regan, N. King, A. Leonard, G. LaPierre, R. Watt.

First Row: M. Murphy, J. Haywood, M. Manchester, S. Wilkinson, M. Poirier, L. Wirick, D. Schultz, J. Woodman, L. Baker, J. Smith, J. Russell, S. Davidson. *Second Row:* J. Luukkonen, D. Proctus, C. Gallagher, J. Holdsworth, D. Keller, K. Chiasson, S. Carlson, L. Campbell, N. Revell, M. Golden, P. Sisak, K. Fritz, L. Hickman, P. Athanas, M. Howard, S. Siegel, K. Eckler, C. Cavanaugh. *Third Row:* C. Smith, E. Fullerton, J. Seeley, B. Story, W. Clausen, D. Ferguson, J. O'Leary, A. Strow, M. Dik, J. Gerald, P. Galvis, G. Sawyer, D. Morse, J. Higgley, J. Mosedale, L. Langley, C. Rossborough. *Fourth Row:* L. O'Connell, S. Young, T. White, B. Nagle, R. Mayberry, B. Statton, S. Williamson, T. Anderson, P. Hamilton, R. Maxwell, B. Cook, P. Hodgkinson, J. Frye.

First Row: R. Billig, C. Thomas, R. Lombardo, K. Rumpel, J. Harriman, J. Patterson, E. Parker, S. Confrey, E. Martineau, S. Kruse, J. Larkin, J. Porrell. *Second Row:* D. Osmond, R. Lever, J. Malizia, W. Brannen, R. Bowles, J. English, A. Pearson, R. Cooper, J. Murray, B. Keary, W. Benson, L. MacArthur, J. Gutzler, C. Fladager, R. Wilbur, R. Davis, P. Grow, J. Rogers, N. Abbott. *Third Row:* J. Leone, R. Verrill, K. Kingsbury, J. Korengel, P. Bowles, R. Charles, W. Cummings, R. Fuller, R. Bartnick, J. Mesite, R. Jay, G. Kester, A. Gledhill, N. MacNeill, S. Dinsmore, R. Bernard, H. Ames. *Fourth Row:* M. Benjamin, A. Marusa, D. Lupien, M. Langthorne, R. Carter, R. Stearling, P. Gray, C. Clarke, R. O'Leary, R. Marvin, R. Christle.

CLASS OF 1965

First Row: C. Clowes, A. Mosher, C. Schnepel, A. LeFemina, B. Hewitt, L. Lundy, E. Landsberg, N. Pinkul, E. Paine, S. Cannistraro, M. Butler, C. Bagley. *Second Row:* E. Zieler, L. Gray, C. Thomas, K. Merrell, S. White, S. Johnson, D. Krystyniak, L. Houghton, K. Driscoll, D. Nagle, L. Veno, D. Carboneau, J. LaPenta, D. Melanson. *Third Row:* J. Markinac, J. Leeds, M. Widdiss, G. Grant, T. Bortone, D. Shorey, D. McEwen, D. Dickey, R. Chiasson, D. Lacka, J. Rizzo, R. Costa, F. Ring. *Fourth Row:* W. Carr, M. Zeolla, C. Thorne, T. Stites, S. Hamilton, E. Morrell, J. Kealty, P. Sears, R. Seley, R. Sampson, R. Cole, D. Alstad, B. Powers, P. Harrington, R. Kealty.

First Row: J. Condon, S. MacKnight, B. Harris, P. Thorne, E. Wheelock, M. Yorke, L. Dame, Y. Henkes, B. Smith, M. Lewis, M. Capello, G. Condon. *Second Row:* D. Morrell, A. Dyer, P. Pompeo, R. Dusseault, N. Jay, G. Small, D. Lavers, N. Malagrifa, P. Bomengen, F. Collins, K. Kariotis, G. Paton. L. Gebhardt, S. Finlay, K. Shapter, P. LeDuc, J. Preston, S. Nichols. *Third Row:* D. Bolton, A. Lombardo, K. Kane, S. Newbert, S. Baker, B. Peck, K. Hocking, L. Laughlin, L. Boyles, J. Densmore, A. Kester, T. Jones, A. Ellis, G. Rooney, S. Harris, R. Statton. *Fourth Row:* B. Gill, J. Conway, G. Poutasse, M. Duane, F. Zicuis, C. Perry, R. Ochley, G. Heald, W. Phillipo, E. Lembo, J. Larkin, C. Jones, S. White. *Fifth Row:* R. Westcott, G. Libby, F. LaFemina, P. Scanlan, J. Willians, C. McNeill, J. McDonald, C. Potter, B. Warwick, V. Richmond, D. Thorpe, H. Tufts, J. Regan.

First Row: D. Amidon, C. Young, S. DiSenso, J. Gilman, S. Mohl, M. Wildman, K. Langthorne, B. Phillips, B. Young, N. Leinfelder, L. Gloeckner, B. Colbath. *Second Row:* B. Carroll, J. Onufrak, P. Vinciulla, M. Prouty, P. Marston, D. Lehman, G. Pierce, P. Seeley, C. Megson, L. Knaack, S. Legere, D. Cormack, O. Mimanski, P. Marston, C. Farina, M. Fox, B. Wilkinson, M. Michalski. *Third Row:* J. Richey, C. Whitehouse, B. O'Neill, J. Hill, N. White, Algood, A. Brown, B. Foster, W. Witzell, T. Chamberlin, D. Stanton, A. Gledhill, S. Orenstein. *Fourth Row:* C. Piers, C. Livingston, L. Hatch, C. Morgan, C. Potter, M. Marbet, M. Baker, C. Eddy, S. Farnham, R. Shaklik, B. Brown.

STUDENT COUNCIL

First Row: P. Marston, D. Amidon, S. Johnson, S. White, K. Bakera, J. Young. *Second Row*: J. MacDonald, J. Preston, E. Parder, E. Fullerton, C. Smith, M. Baker, G. Heald. *Third Row*: J. Gutzler, R. King, M. Benjamin, J. Scanlon.

TALENT SHOW

NATIONAL JUNIOR HONOR SOCIETY

Lyn Parker, Judith Gerrie, Charles Roehrig, Patty Jenkins, Elibebeth Sullivan, Karen Merrell, Christine Dunham, Anthony Bova, Dorothy Paradis, Elsie Schneider, Judith Walsh, Parker Donham, Linda Weiss, Sally Barrett, Betty Statton, Margery Dick, Agnes McCann, Wendy Clausen, Linda Wirick, Nellie Revell, Donna Schultz, Henry Pearson, Susan Williamson, Norman Abbott, Perry Hamilton, Peter Neundorfer, Donald Frye, Tonnie Lee Anderson, Bruce Fredrickson, Eric Jones, Charles Henderson, Cathy Babers.

N
S

KEY TO SENIOR BABY PICTURES

A. M. Drinkwater
B. W. Halley
C. M. LaFemina
D. L. Conway
E. L. Clausen
F. J. Joyce
G. P. Myers
H. J. Dunklee
I. J. Whelchel
J. S. Johnson
K. V. Finley
L. B. Waldman
M. D. Furst
N. D. Carr
O. P. Phaup
P. J. Murphy
Q. N. Zieler
R. L. Moyer
S. R. Bullock
T. J. Rooney
U. B. Campbell
V. S. Campbell
W. R. Paradis (rt.)
X. R. Parker
Y. E. Peterson

A. L. Bartol
B. R. Galeucia
C. J. White
D. S. Spate
E. J. Tanger
F. J. Emmons
G. J. Bigwood
H. B. Revell
I. C. Warwick
J. M. Tashjain
K. H. Colby
L. B. Eckler
M. A. Somers
N. M. Bova
O. P. Scally
P. J. Lyford
Q. B. Kelley
R. S. Dudgeon
S. J. Goodhue
T. C. Kelton
U. A. Ferreira
V. C. Cavelius
W. M. Seley
X. S. Ferguson (frt.)
Y. B. Gimenez

ADVERTISING

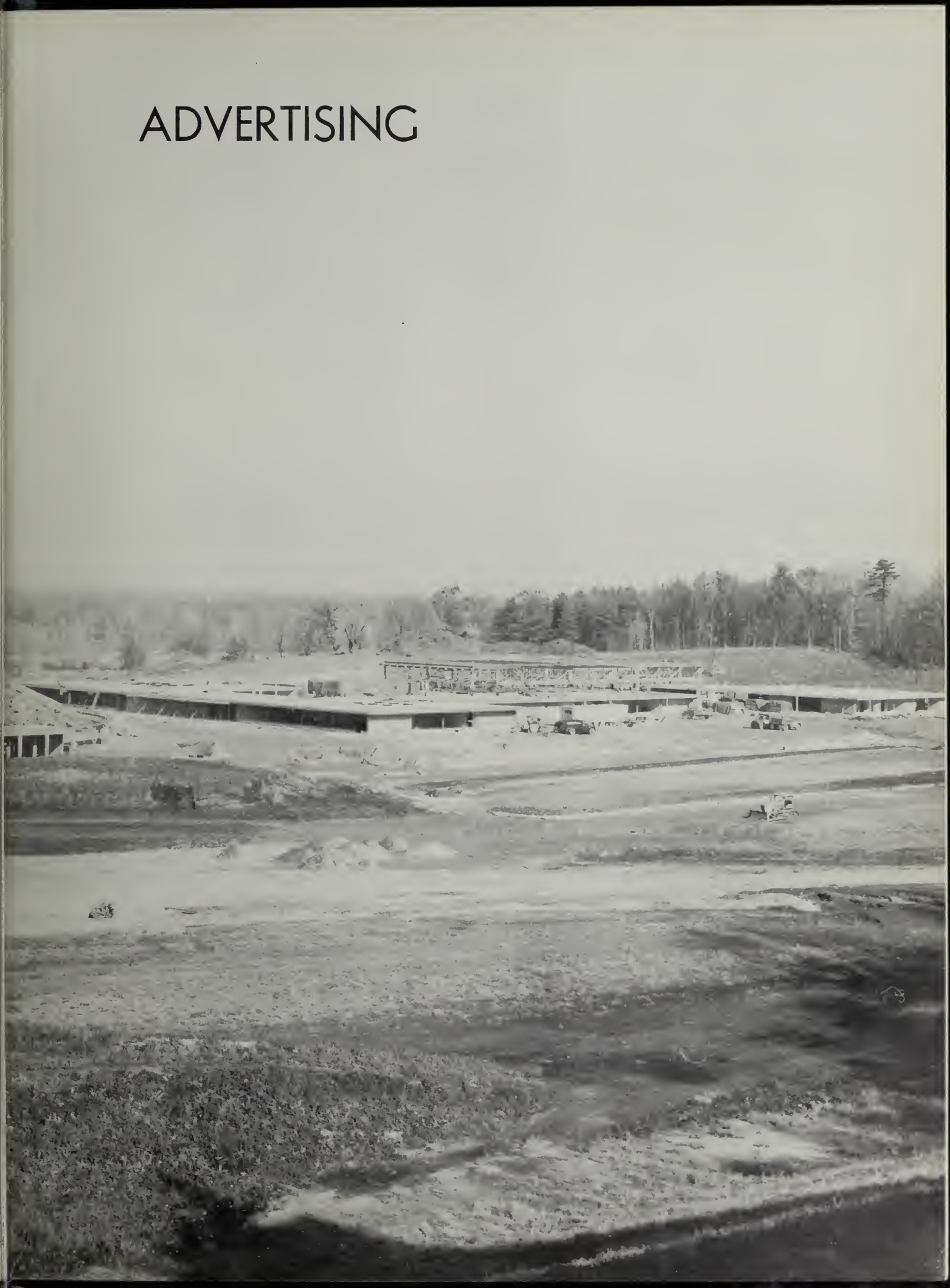

The Wayland Senior High School Student Council

WISHES THE CLASS OF 1960 SUCCESS AND HAPPINESS IN THE FUTURE

ALICE FERRERIA, President
JUNE KERR, Vice-President
MARTHA SELEY, Secretary
LEE PATON, Treasurer
JUDY EMMONS
JACK TANGER
JERRY JOYCE
ROY FLANDERS
BILL CLARK
MARJORIE McCANN
SUSAN MOHL
LORING NICHOLS
JOAN LUCEY
MAC PERKINS
VALARIE KURTH

Compliments

of

A

FRIEND

Compliments

of

HIGGINS ICE CREAM

BRETTS

LUGGAGE & GIFTS

Compliments

of

THE SAVORY & TARBELL INSURANCE AGENCY

BOSTON, MASSACHUSETTS
211 Congress Street
HAncock 6-4630

WAYLAND, MASSACHUSETTS
209 Boston Post Road
ELmwood 8-4565

ANTHONY F. BOVA

Life Insurance

Wayland, Massachusetts

ELmwood 8-4826

Compliments

of

O'CONNELL BROTHERS

Incorporated

CONGRATULATIONS

TO THE CLASS OF 1960

Best wishes for health and happiness, and may prosperity be with you always. Systematic savings will help you to obtain this goal.

WALTHAM SAVINGS BANK

SUDBURY

WALTHAM

WESTON

MASSACHUSETTS LUMBER

Your Lumber Number

TWinoaks **3-8110**

HIlltop **3-8897**

POST ROAD

SUDBURY

EL 8-7791

WAYLAND ATLANTIC SERVICE

10 Minute Car Wash

General Repairing — Road Service

STATE ROAD EAST

Route 20

WAYLAND, MASSACHUSETTS

MARSHALL'S APOTHECARY

Alton L. F. Marshall, Jr., B.S. and M.S. in Pharmacy
ELmwood 8-2381

Complete Prescription Service

Soda Fountain & Snack Bar — Hallmark Greeting Cards

Headquarters for All School Supplies

Including

Shaeffer's Special Offer—Student Handwriting Kit:
$2.95 value for $.75

19 PELHAM ISLAND RD. WAYLAND CENTER

Compliments

of

JOHNSON GORDON JEWELERS

SHOPPER'S WORLD

Compliments

of

ZIELER INSTRUMENT COMPANY

BOSTON

ROUND-UP SUPERMARKETS

Saxonville

CONGRATULATES THE SENIOR CLASS

Open Every Night Till 9 p.m.

Featuring Superb Heavy Steer Beef

We Give S & H Green Stamps

Compliments

of

Dath's Package Store, Inc.

131 Main Street

Cochituate, Mass.

Compliments

of

DOM'S CLEANERS

31 Main St.
Cochituate, Mass.
OLympic 3-2091

Boston Post Road
So. Sudbury, Mass.
HIlltop 3-2882

Compliments

of

DR. SHARPE

Compliments

of

ATKINS AND MERRILL, INC.

MODEL MAKERS

83 Boston Post Road

South Sudbury, Massachusetts

HIlltop 3-8822

Compliments of

RUSSELL'S

Post Road

Wayland, Mass.

Compliments

to

THE EDUCATORS

of the

Class of

'60

A. Parent

Ann Taxpayer

THE CO-OP, INC.

Fuel Oil Department

Leland Street

Framingham

Mass.

In The Village Shopper

317 Post Road

Wayland

Mass.

Owned and operated by more than 5,300 of your neighbors, the CO-OP offers quality goods, friendly and courteous service at competitive prices. Anyone may buy . . . . . anyone may join.

Congratulations

to

THE CLASS OF 1960

Anderson - Nichol & Company

A Co-ordinated Engineering Service

BOSTON

150 Causeway Street

Boston 14, Mass.

SALES - SERVICE

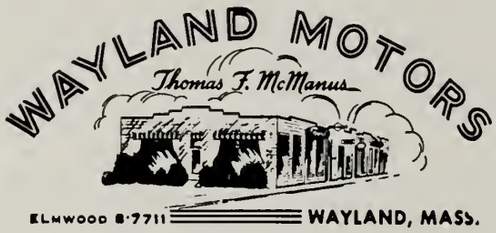

For 37 Years Your Ford Dealers

Compliments of . . .

JACK LARKIN'S

RED COACH GRILL

WALT'S

WAYSIDE BARBER SHOP

POST ROAD
Sudbury - Wayland Line

Tues. thru Sat. 8 A.M. to 6 P.M.
Friday to 7 P.M.

Two Barbers At All Times

Your Comfort and Convenience
Our Aim!

COCHITUATE NURSING HOME

6 EAST COMMONWEALTH ROAD

Telephone: **OL**ympic **3-2932**

MARGUERITE DePAOLO
Superintendent

Compliments

of

LOBSTER HAVEN INC.

Compliments

of

KERR'S GREENHOUSES

80 Oxbow Road

Compliments

of

GERALD'S NEWS AGENCY

Established 1878

Main Street Cochituate

Compliments

of

GEORGE M. CLAUSEN CO.

Compliments

of

HOWARD G. HEDDERIG & SON

Painting & Decorating

Compliments
of

"THE LIVE FIVE" plus ONE

Martha, Marion, Joanne
Linda, Nancy
and
Martha

BUTT-IN

CINAMIN

Compliments

of

REBUILT MOTORS, INC.

37-43 Wilson Street

Providence, R. I.

Compliments

of

SPEED, INC.

Ron
Russ
Rod
Frank

Compliments of

AL'S VARIETY

213 West Plain Street
Cochituate
OLympic 3-7698

WAYLAND SUNOCO

Post Road

Wayland, Mass.

ELmwood 8-7783

"Quality Cleaning"
by

MASTER

1 Hour
Cleaners

All Work Done On the Premises

17-19 School St. Saxonville, Mass.
Next to Round Up Super Market

POKONOKET KENNELS

Reg. and Kennel Shop

Cocker Spaniels and Beagles
Complete Line of Foods and Accessories

Dogs Boarded In Individual Runs

Post Road South Sudbury, Mass.

See and drive the all new and
revolutionary Corvair at

Bill Mitchell's
WEST END CHEVROLET

110 South Street Waltham

Where Customer Good Will Comes First
ALL-WAYS

TWinbrook 4-9000

Compliments

of

A FRIEND

ELmwood 8-2181

WILLIS RYDER
Realtor

"Office on the Village Green"

Wayland, Massachusetts

direct sales

personal service

original layouts

art service

retouching

composition

mechanicals

halftone and line negatives

film and plate stripping

plate making

offset printing

folding

complete bindery service

delivery

under one root

t. o'toole and sons, inc., yearbook printers

stamford
connecticut

stamford davis 4-9226
new york melrose 5-4112

Joseph "Jerry" Joyce Insurance Agency

LEONE'S

Twin Maple Restaurant
and
DO-NUT SHOP

South Sudbury, Mass.

Al and Larry Leone

Compliments
of

HAROLD J. LUNDY

Contractor

ELmwood 8-4361

WAYLAND TV CENTER, INC.

ELwood 8-2662

Same Day Service on

TV — RADIO — HI-FI

Record — Radios — Batteries

and Sage advice on many subjects

Compliments
of

BUSHILL FARMS

Compliments
of

THE WAYLAND JENNY

Compliments of

BENSON'S STORE

Newsdealer
Home Delivery

ELmwood 8-2151

Compliments

of

A FRIEND

OLympic 3-7089

EKDAHL GREENHOUSES

"Every Blooming Thing"

101 West Plain Street

Cochituate, Mass.

Compliments

of

COCHITUATE MOTORS

"Your Friendly Chevrolet Dealer
For 21 Years"

LEE'S FARM MARKET

Boston Post Road

Wayland, Massachusetts

OLympic 3-7352

JOHNSON PHARMACY

B. W. Johnson, Jr. — B. W. Johnson, III

54 Main Street
Cochituate, Massachusetts

Compliments

of

THE GOLDEN EAGLE

SEE THE FUTURE

Raytheon offers you!

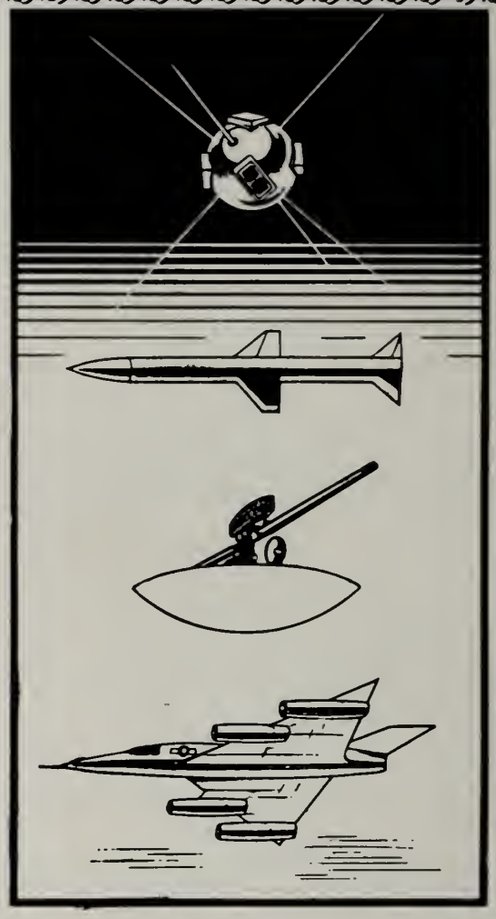

Electronics . . . the fascinating field that creates tomorrow's marvels . . . is today's *fastest-growing* major industry! That's why Raytheon, New England's leading electronics company, always has wonderful growth opportunities for bright young men and women at many of its plants. Before deciding on a career, why not drop in at one of our employment offices and see how rewarding your future *can* be.

Mr. George O'Brien at the Watertown employment office, 37 Galen Street, has further information.

Excellence in RAYTHEON *Electronics*

RAYTHEON COMPANY

Andover • Bedford • Brighton • Burlington • Lowell
Maynard • Needham • Newton • Newton Highlands
North Dighton • Quincy • Waltham • Wayland
Pawcatuck, Conn. • Springdale, Conn. • Lewiston, Me.
Hooksett, N. H. • Manchester, N. H. • Newport, R. I.

We Salute You!

Congratulations and the best of luck! We at Loring are proud of the part we have had in helping to make your classbook a permanent reminder of your school years, recording with photographs one of the happiest and most exciting times of your life! We hope that, just as you have chosen us as your class photographer, you will continue to think of Loring Studios when you want photographs to help you remember other momentous days to come! When you choose Loring portraits, you are sure of the finest craftsmanship at the most moderate prices!

LORING STUDIOS

New England's Largest School Photographers

George W. Shepard ELmwood 8-2291

SOCONY SERVICENTER

"The Sign of Friendly Service"

Boston Post Road
Wayland, Massachusetts

COCHITUATE TEXACO SERVICE

Cor. Main and West Plain Streets
Cochituate, Massachusetts

OLympic 3-9791

Compliments

of

WEST NEWTON SAVINGS BANK

Compliments

of

DR. JERE B. LAVINE

Optometrist

A. F. REAGAN REALTY CO., INC.

Realtors

917 Worcester Pike (Rt. 9)
Natick, Massachusetts

"Residential Specialists"

HIlltop 3-2112

TOWN LINE HARDWARE

Housewares — Tools — Garden Supplies
Fertilizer — Lime — Seeds
Plumbing and Electrical Supplies

WAYLAND-SUDBURY LINE
SUDBURY, MASS.

Compliments of

ARROWHEAD GARDENS, INC.

Boston Post Road
Wayland, Mass.

Lab Assistants

PATRONS
Mr. and Mrs. Twohey
Mr. and Mrs. Campbell
Mr. and Mrs. Emmons

Compliments of

RED COACH FARM MARKET

Boston Post Road
Wayland, Massachusetts

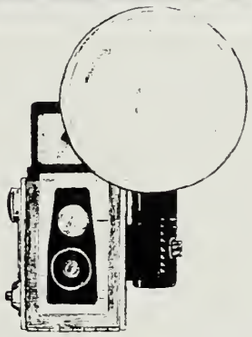

CLUB

Open Wed. & Fri. Eves. TWinbrook
Till 9:30 P.M. 3-7358

CHEZ ELISE

Waltham's Complete Bridal Salon
Wedding Invitations and Announcements

683 Main Street Waltham, Mass.

BAY STATE CONTAINER

Compliments

of

REXFORD MOSS

The

SENIOR CLASS OF 1960

Wishes to thank

Ann Somers

John Howard

Peter Fink

without whom many of the pictures in this book would not have been taken.

From one spaz to another
Dick Muller

Best wishes to (Bys)
a chick.
R Somers

Colin

Bigger and bigger spaz
Lol "The Bigger Bryan"

To Gary alias
Spaz
Lew Woolland

to Bigger John.
to the "Best Looking Boy" ??.
In the tenth grade
From the Best looking
girl in the ninth grade.
"Screwy Sue"

From one spaz
to a bigger one
"Big" Bill McElwee
63

Kerwin

From a good Kid
Jim K.

To someone
I just met
Judy Young
"64"

To an awful good
mechanic (and Kid)
"Bill" mack.
"60"

To Lynn
Good luck in
everything
Marcia

t. o'toole & sons
incorporated
offset printers and binders since 1891
31 jefferson st. • stamford, conn.